SCHIRMER'S LIBRARY

Vol. 1031

BERENS

Op. 89

TRAINING OF THE LEFT HAND

FORTY-SIX EXERCISES AND TWENTY-FIVE STUDIES FOR LEFT HAND ALONE

Pr., 65c

DESIGN COPYRIGHTED 1908 BY G. SCHIRMER

R

150098

Schirmer's Library of Musical Classics

Vol. 1031

HERMANN BERENS

Op. 89

TRAINING OF THE LEFT HAND

FORTY-SIX EXERCISES AND
TWENTY-FIVE STUDIES
FOR LEFT HAND ALONE

ENGLISH TRANSLATIONS
BY
DR. THEODORE BAKER

NEW YORK : G. SCHIRMER

Copyright, 1914, by G. Schirmer, Inc.

MT
226
B489

Printed in the U.S.A.

Training of the Left Hand

Forty-six Exercises and Twenty-five Studies

For Left Hand Alone

Book I: Forty-six Exercises

It is the aim of these exercises to impart velocity, strength and evenness of touch to the fingers. Any one having the patience to take up six or eight numbers daily and practise them from ten to fifteen minutes, will soon be convinced of their usefulness. Begin in a moderate tempo, increasing it at each repetition.

English translations by
Dr. Th. Baker

H. Berens. Op. 89, Book I

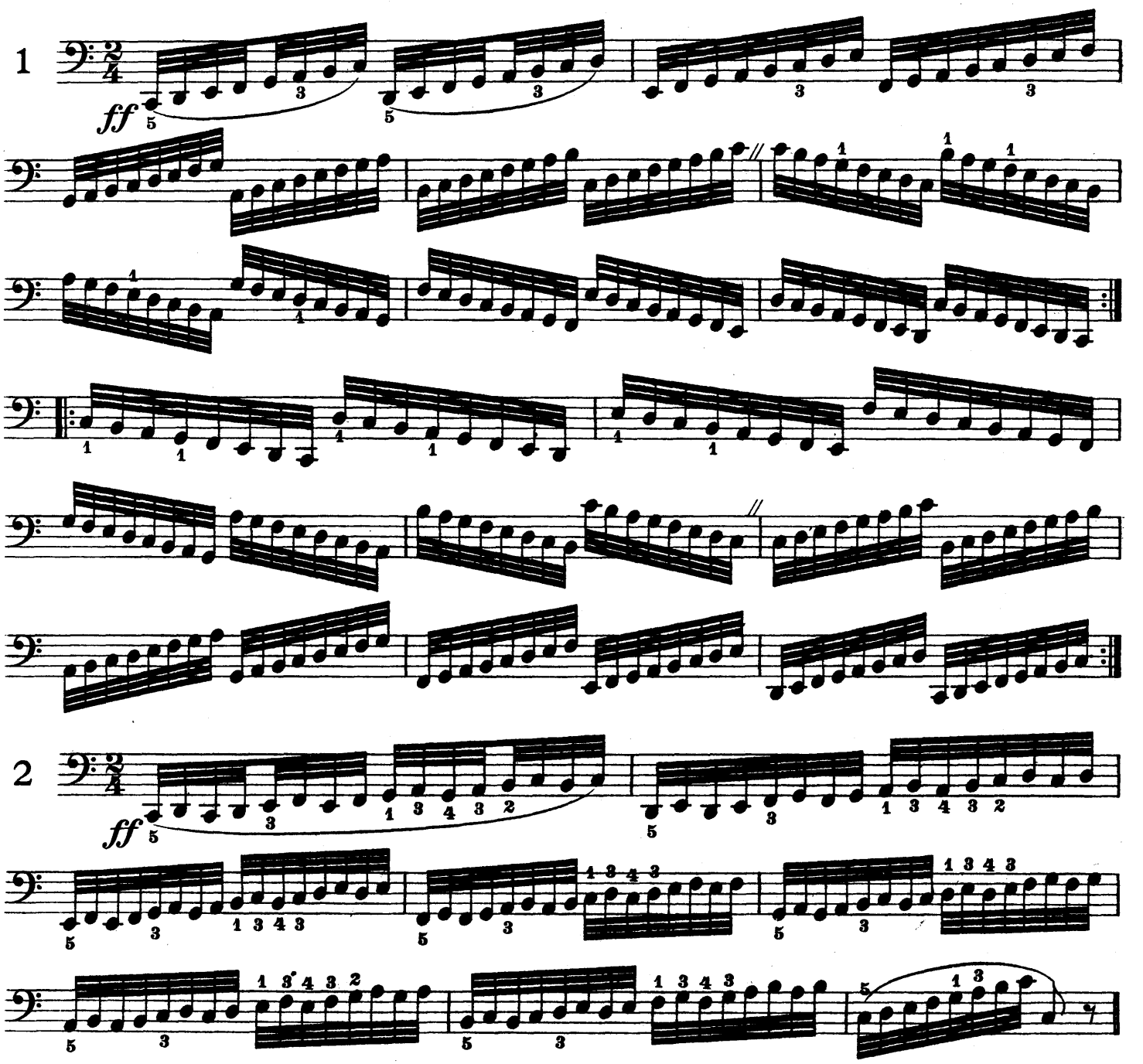

Copyright, 1914, by G. Schirmer, Inc.
Printed in the U. S. A.

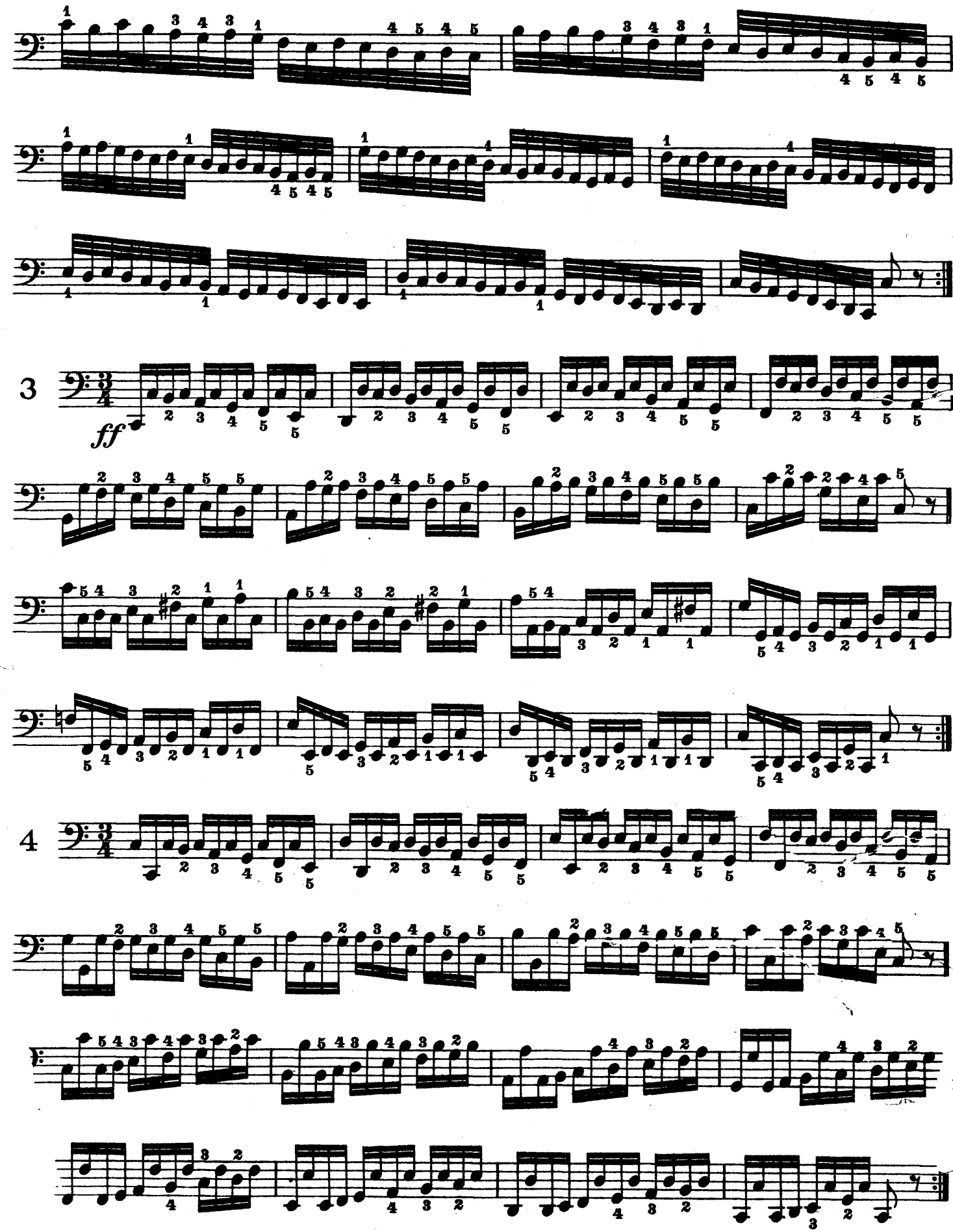
3
ff
4

5

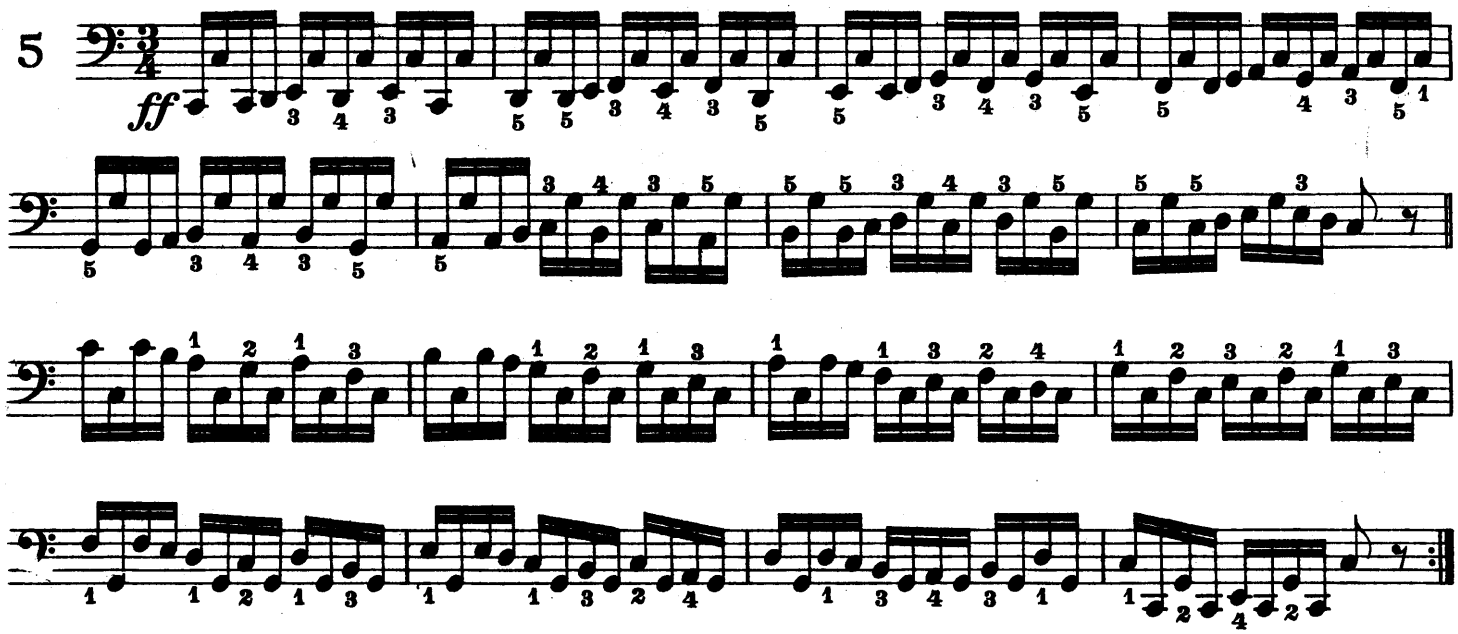

Where two fingerings are given, they should be practised alternately.

6

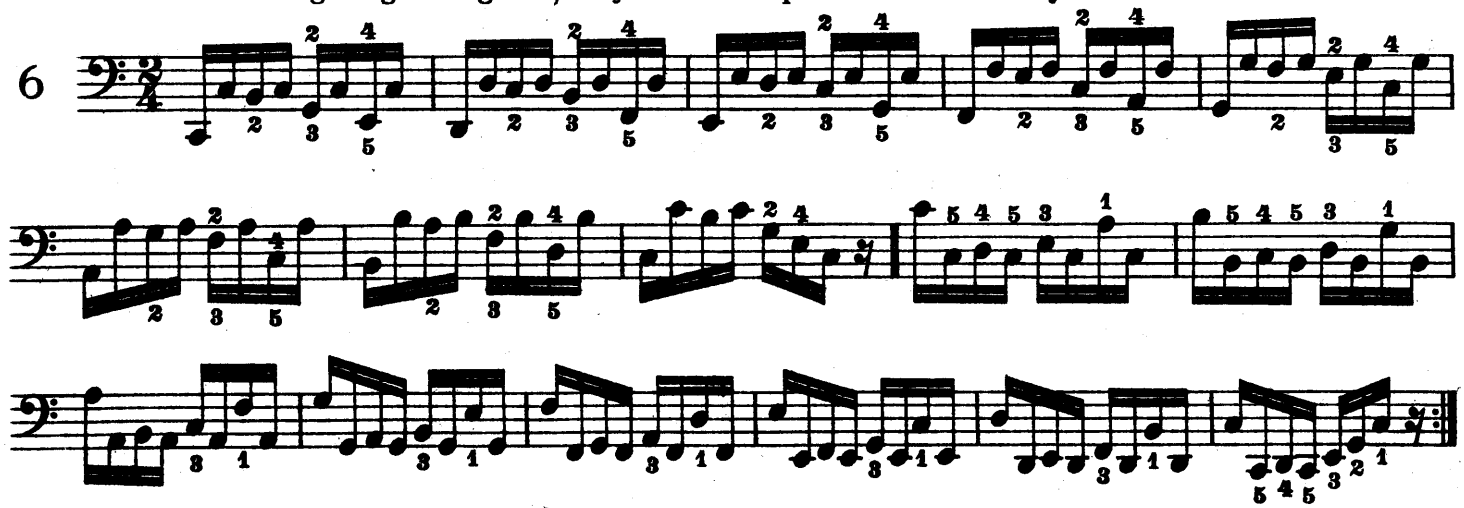

7

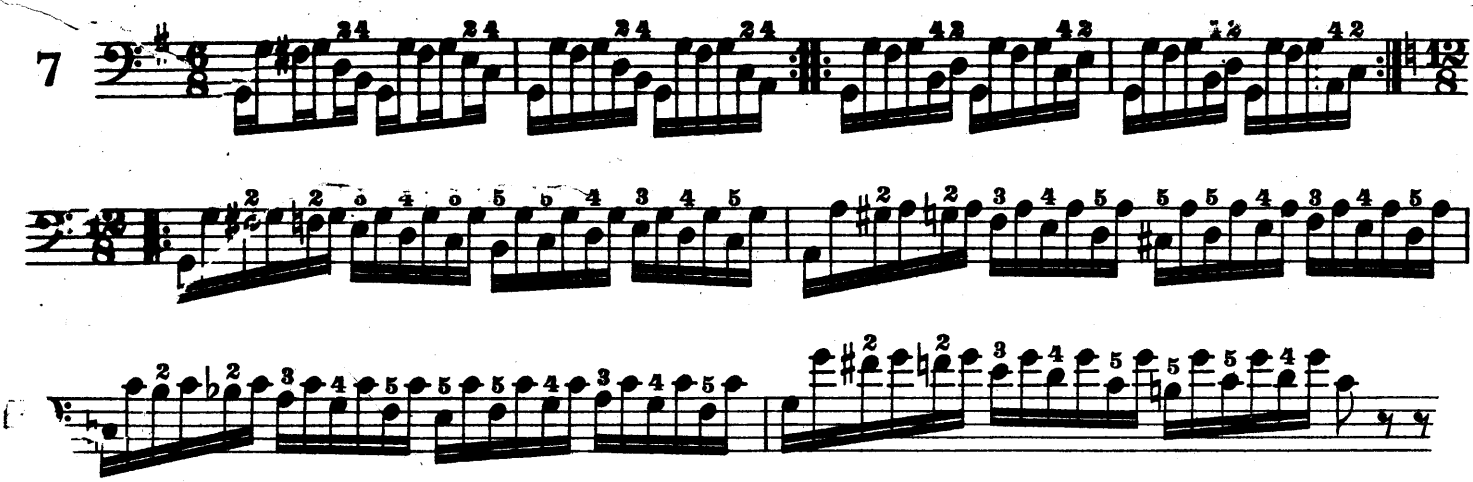

8

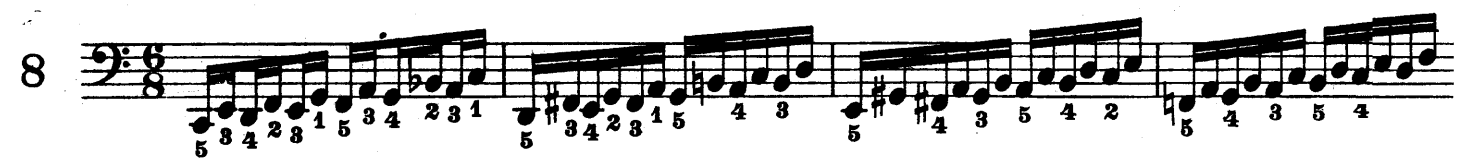

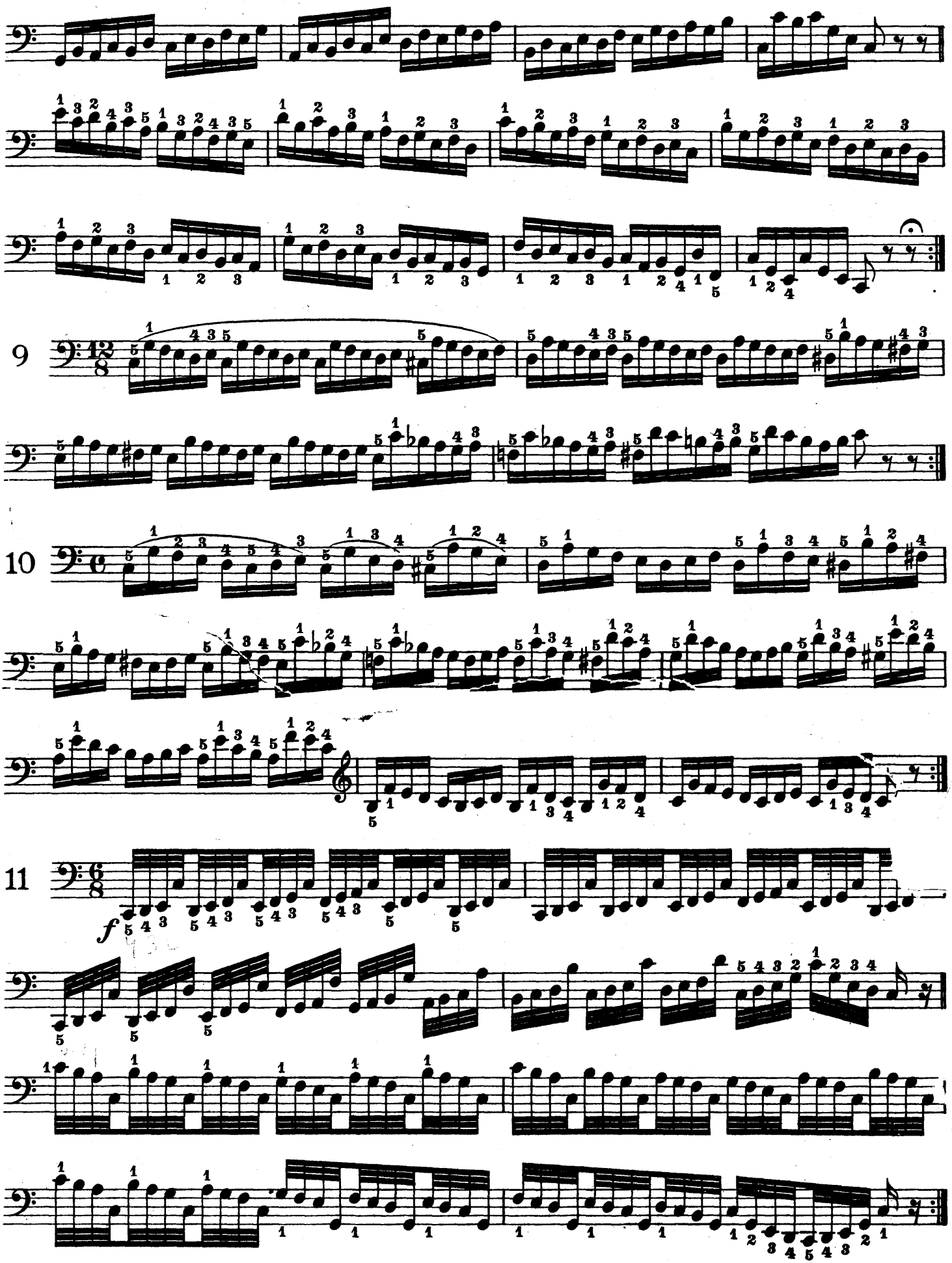
9
10
11
f

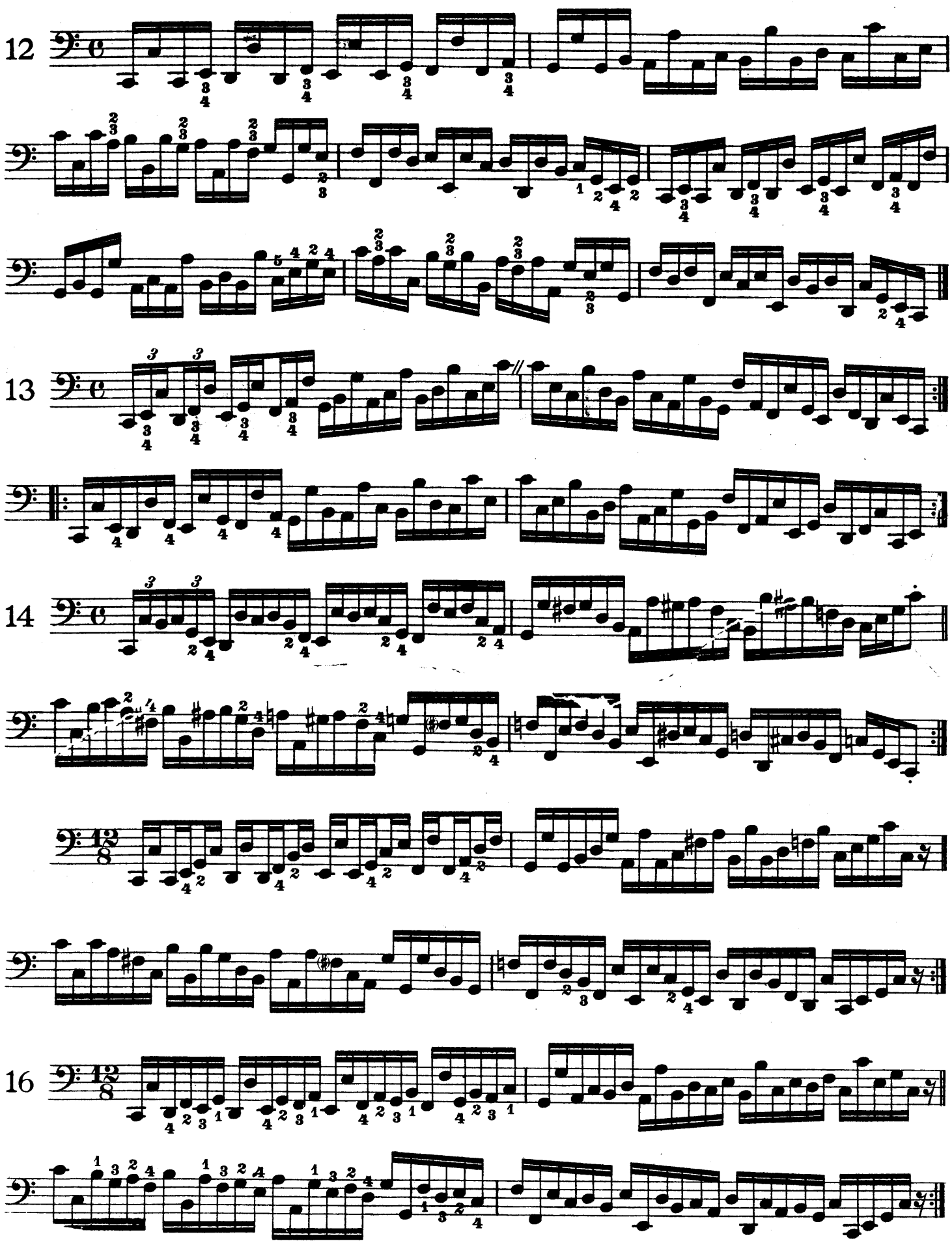
12
13
14
16

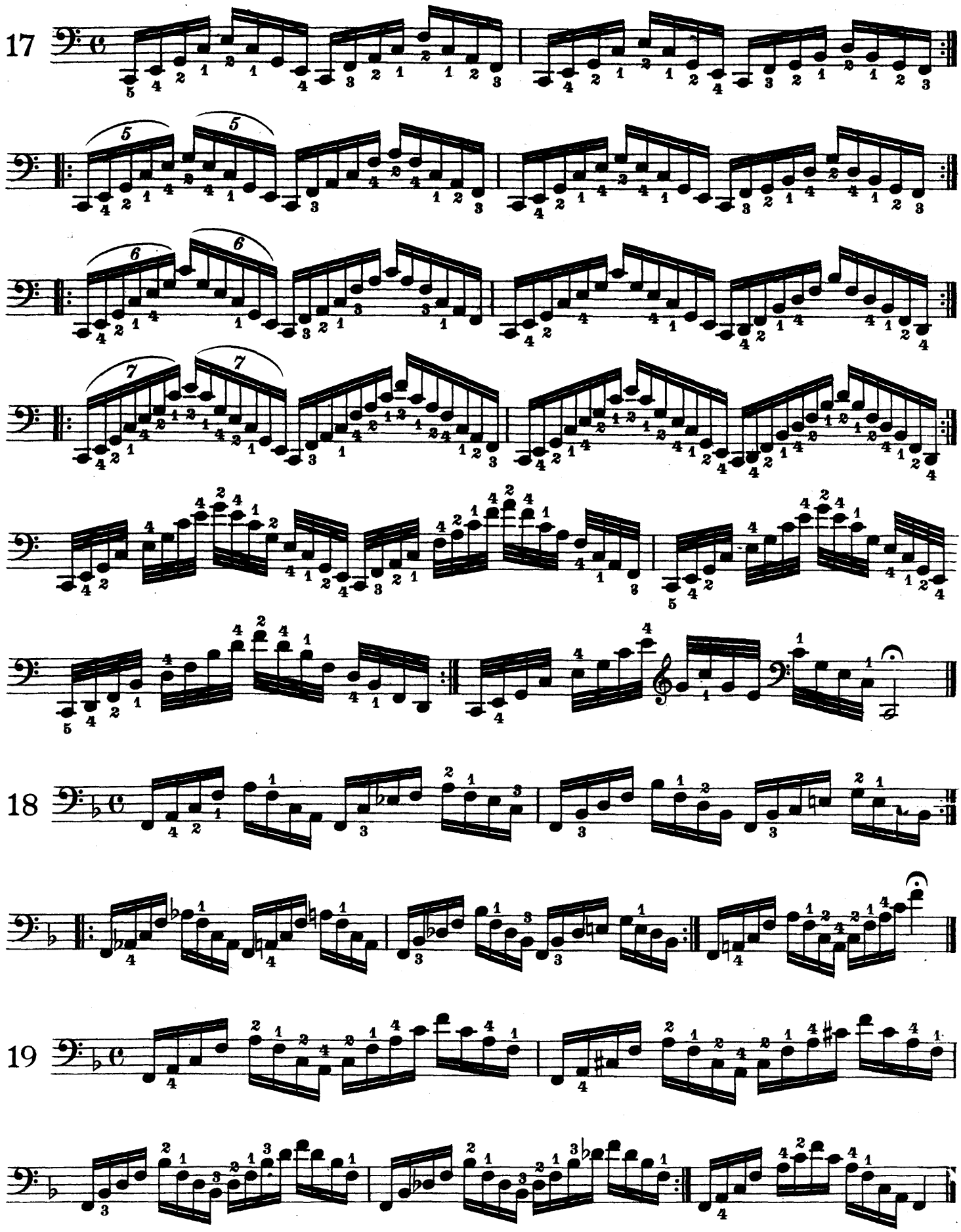
17
18
19

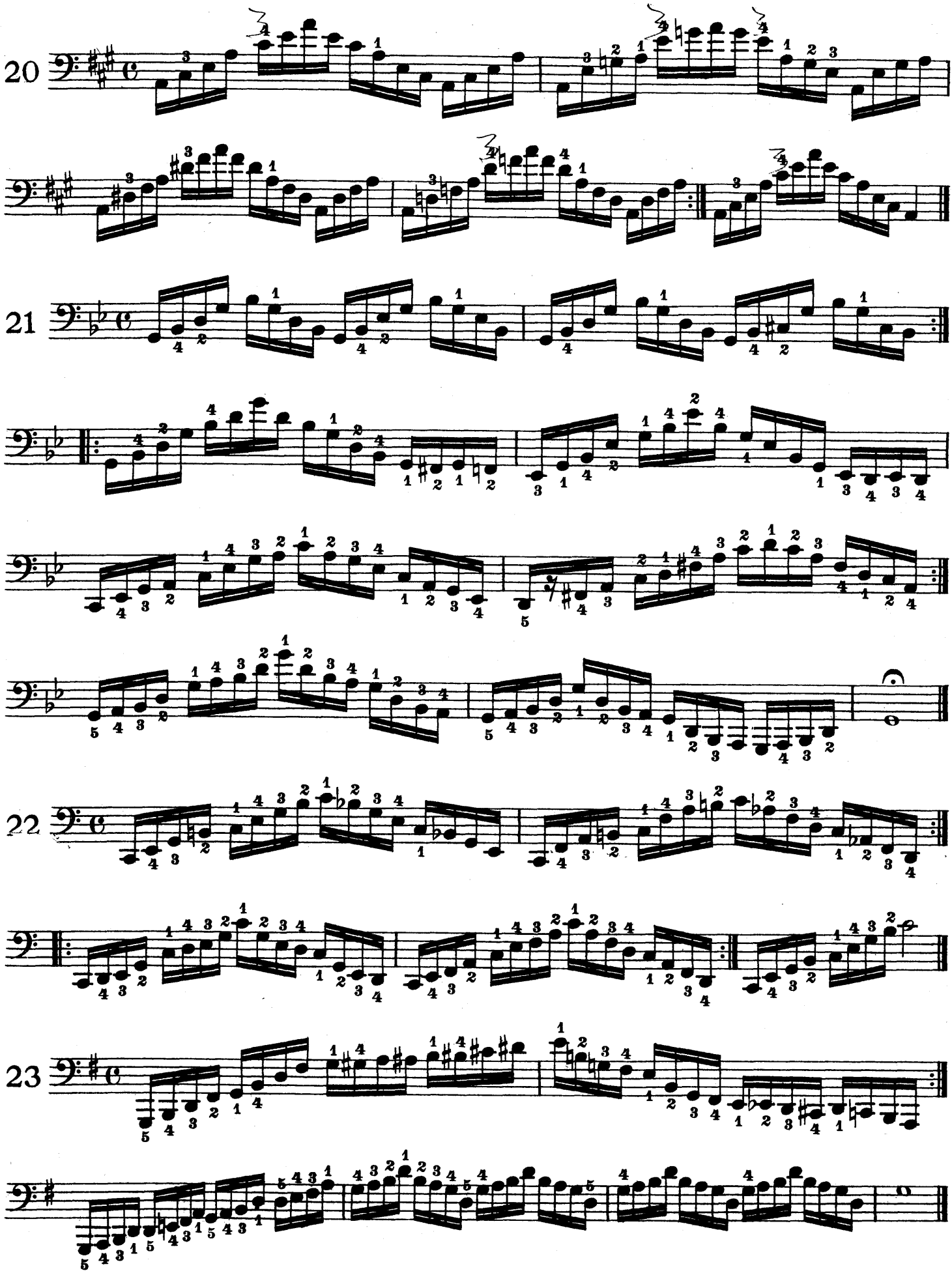
20
21
22
23

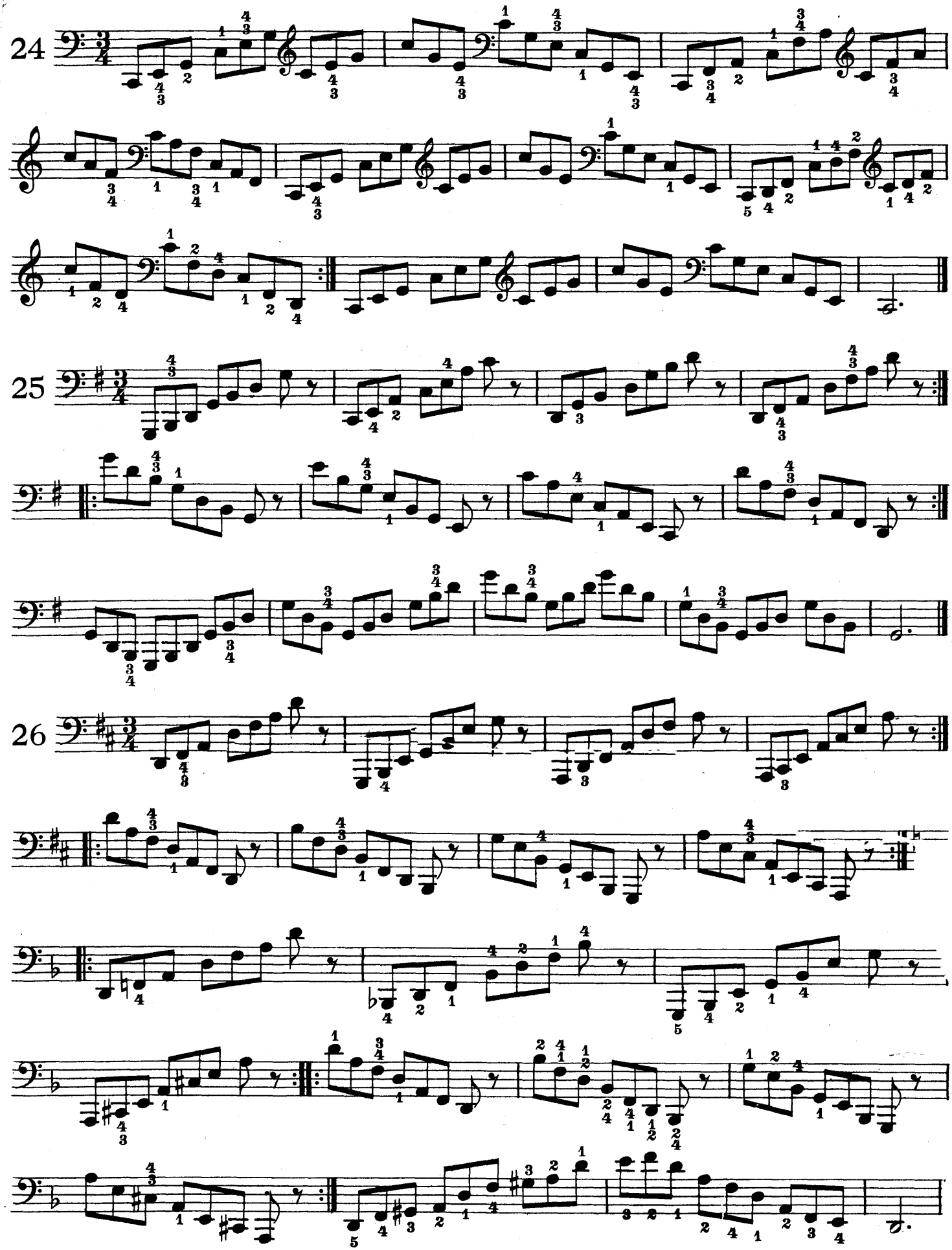
24
25
26

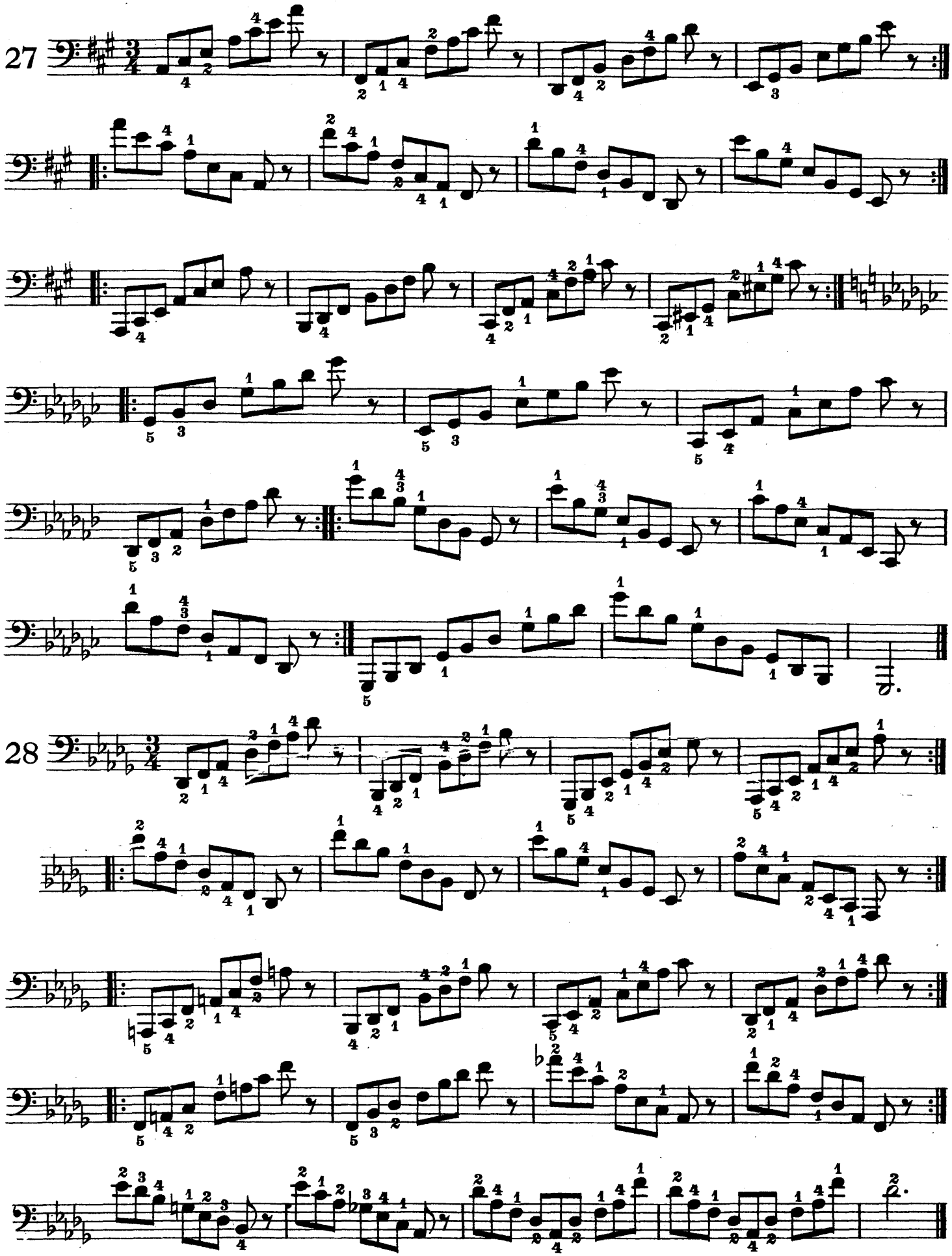
27
28

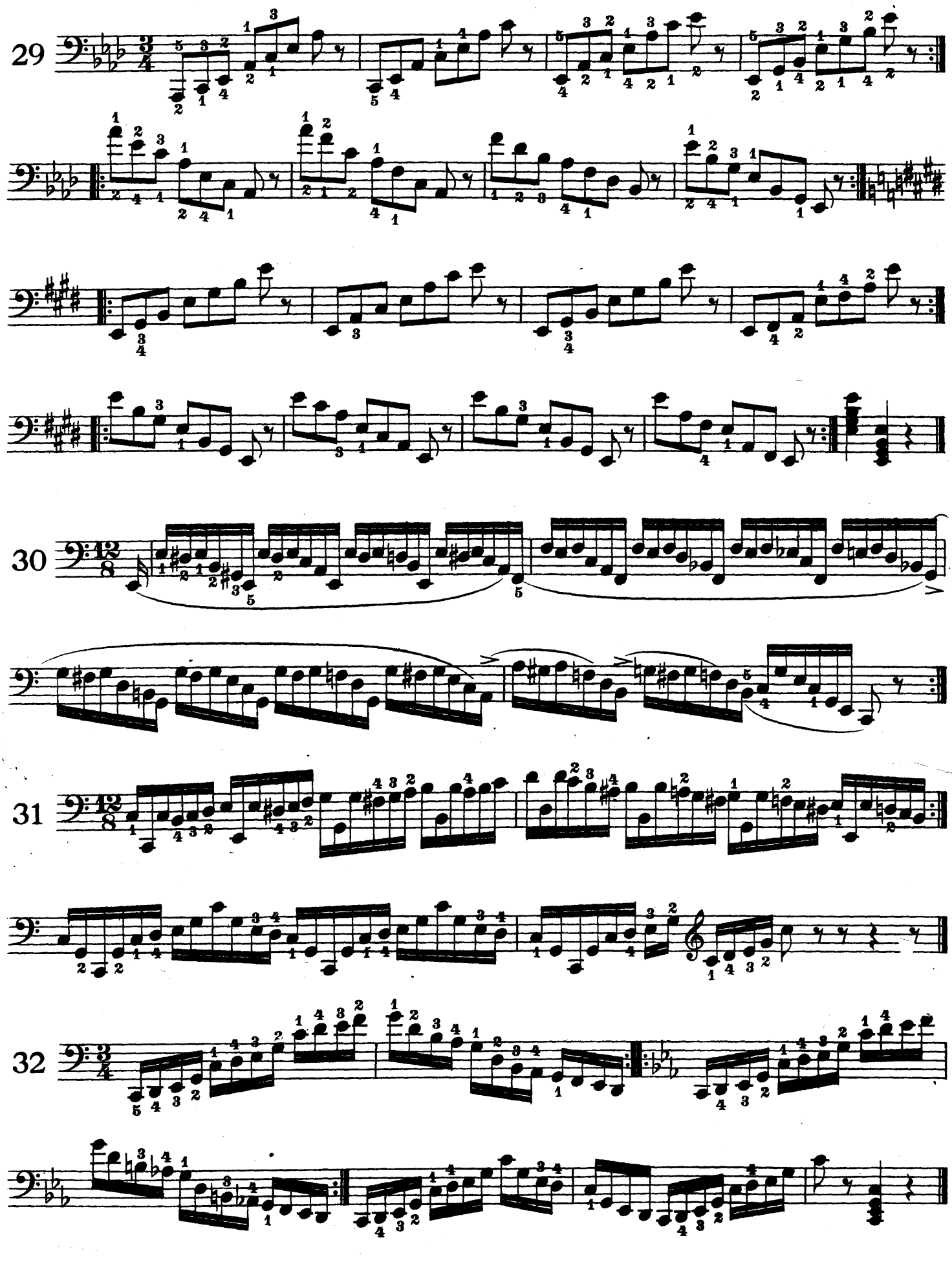
29
30
31
32

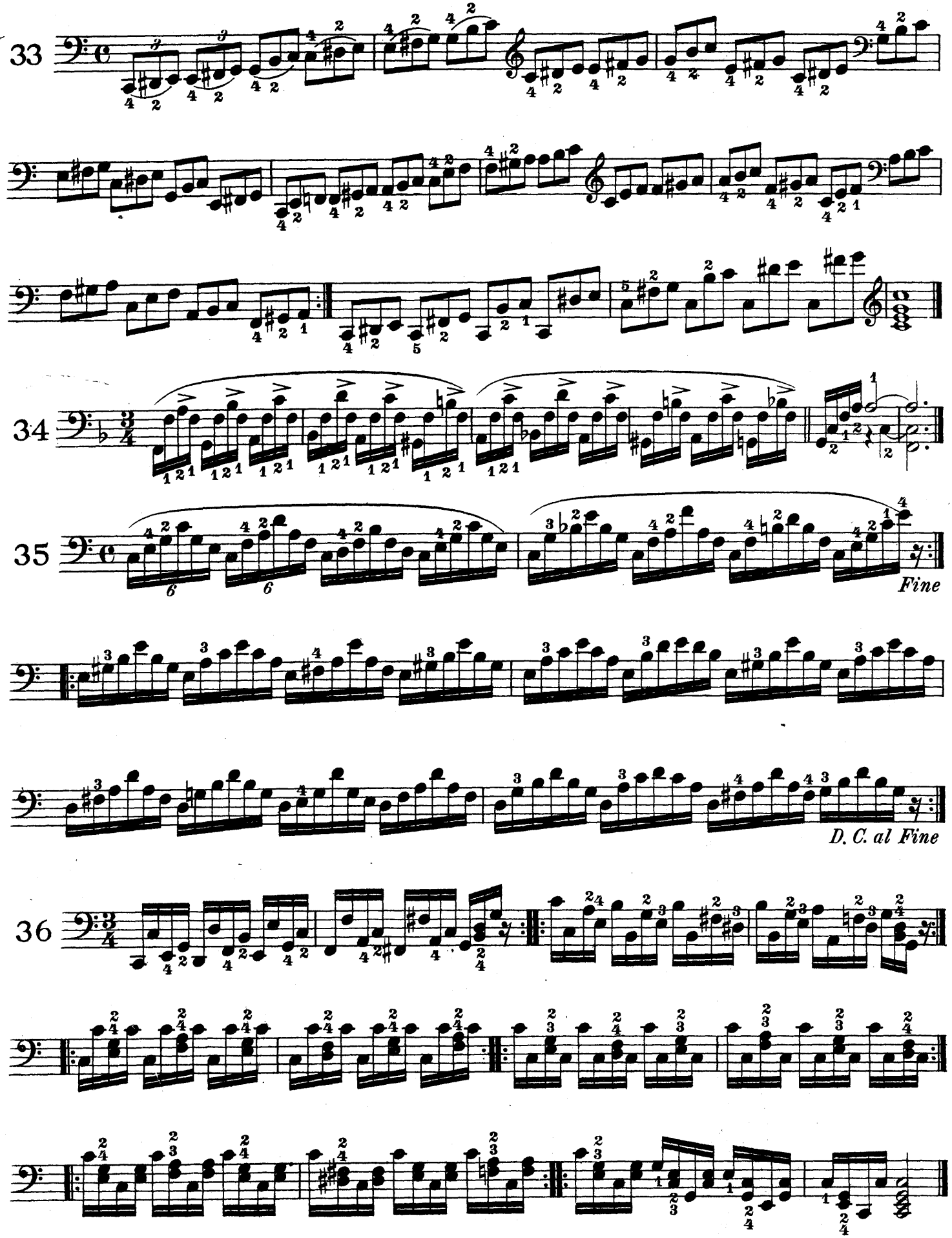
33
34
35
Fine
D. C. al Fine
36

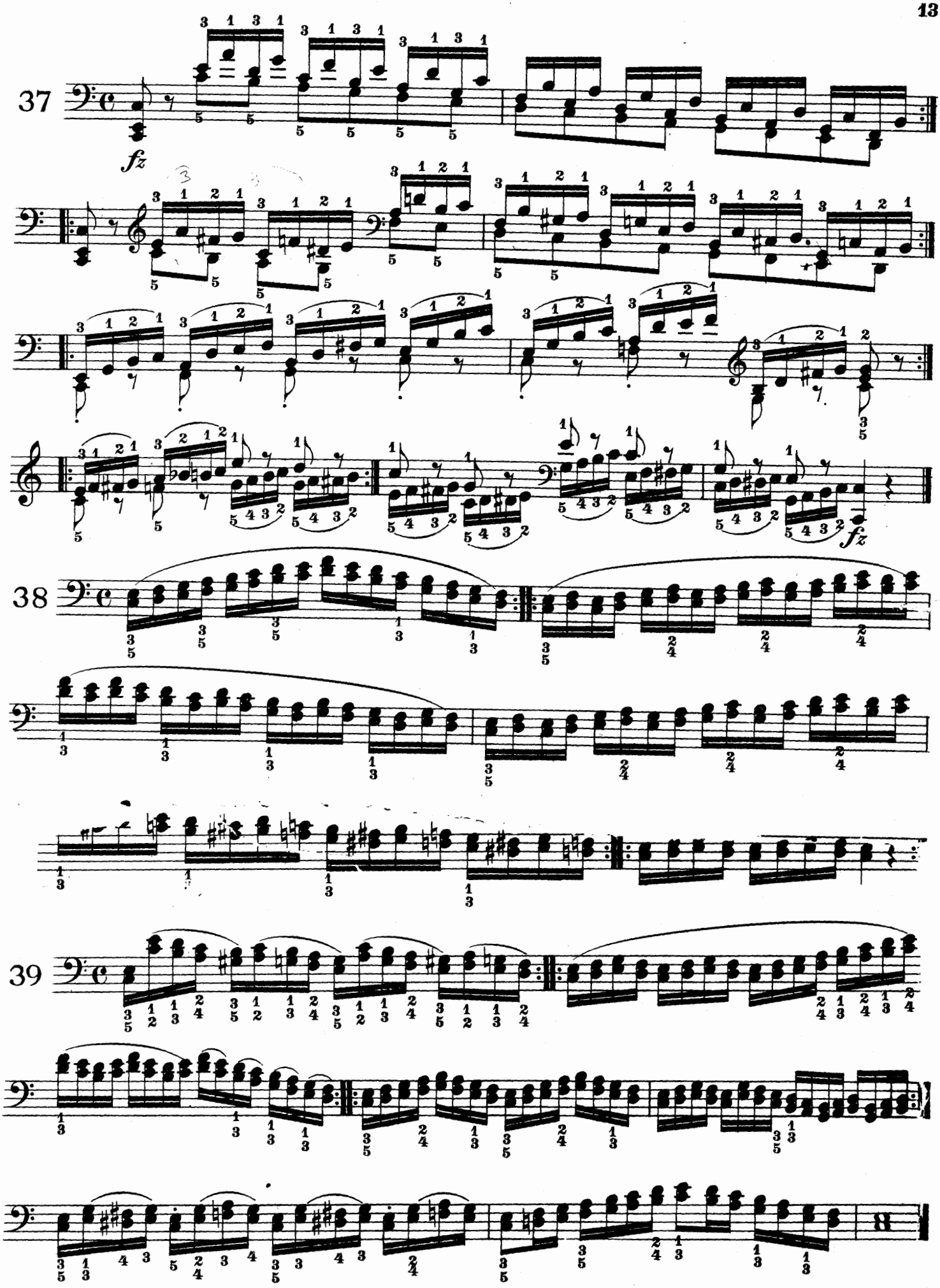
37
fz
fz
38
39

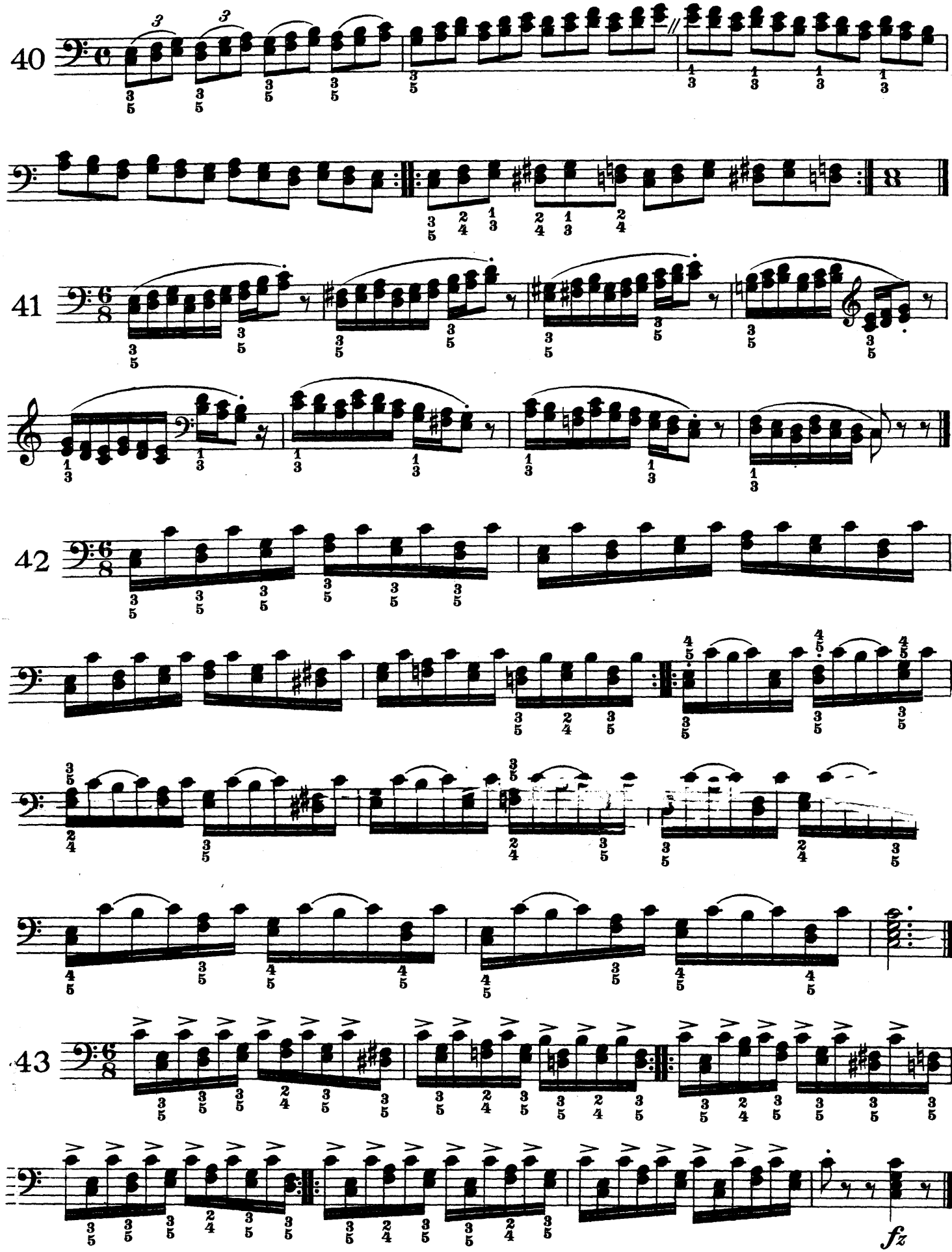
40
41
42
43
fz

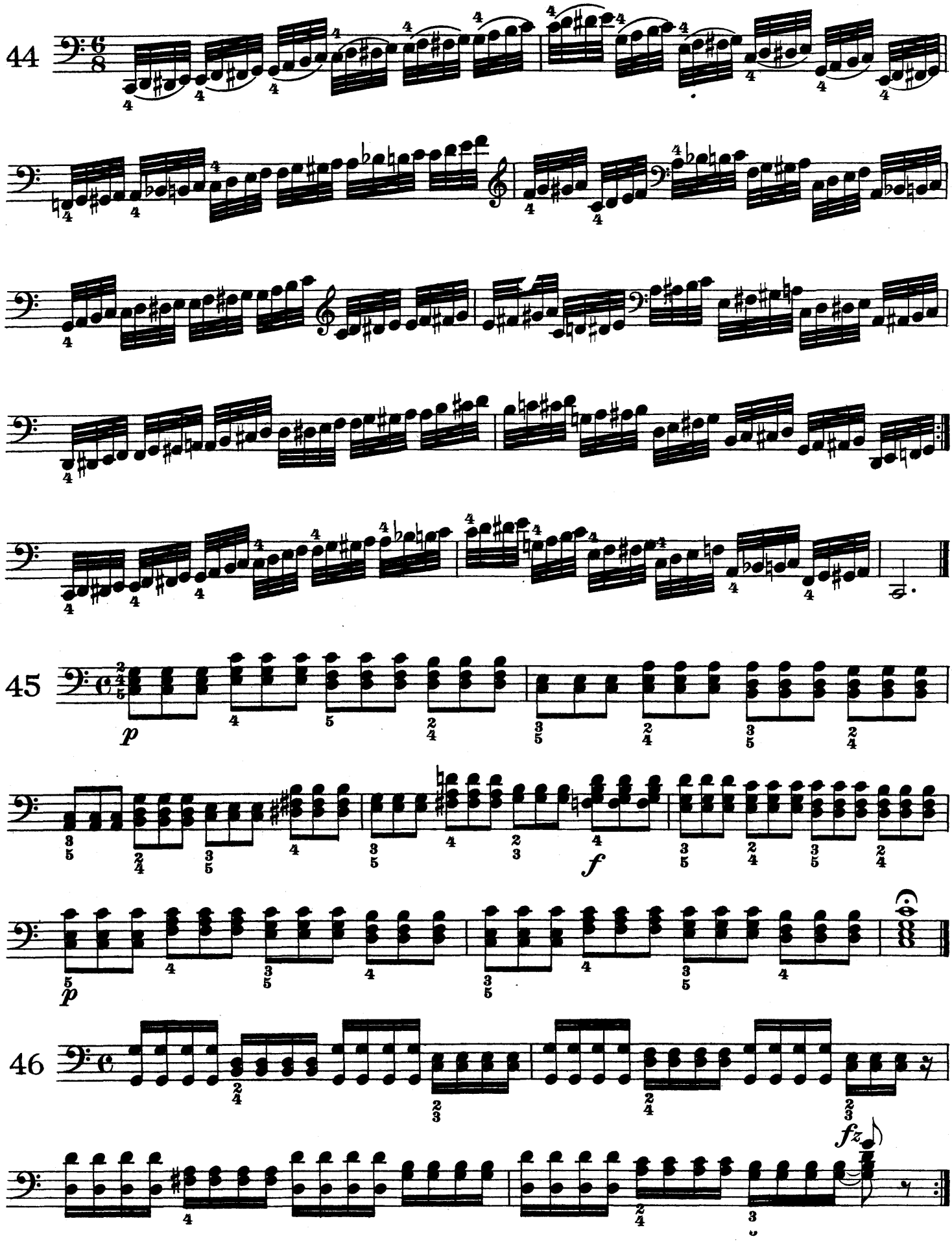
44
45
p
f
p
46
fz

Book II: Twenty-five Studies

H. Berens. Op. 89, Book II

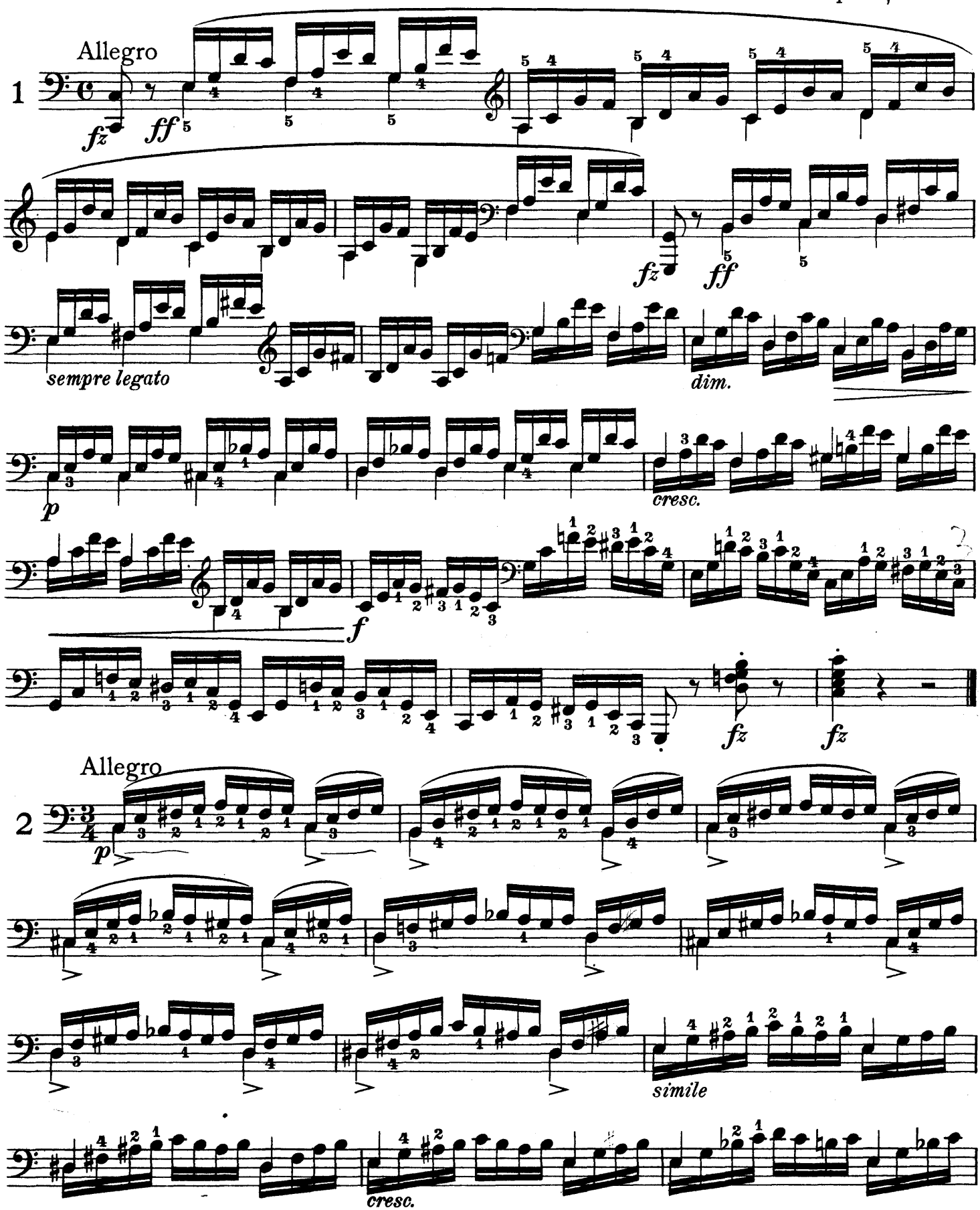

Copyright, 1914, by G. Schirmer, Inc.
Printed in the U. S. A.

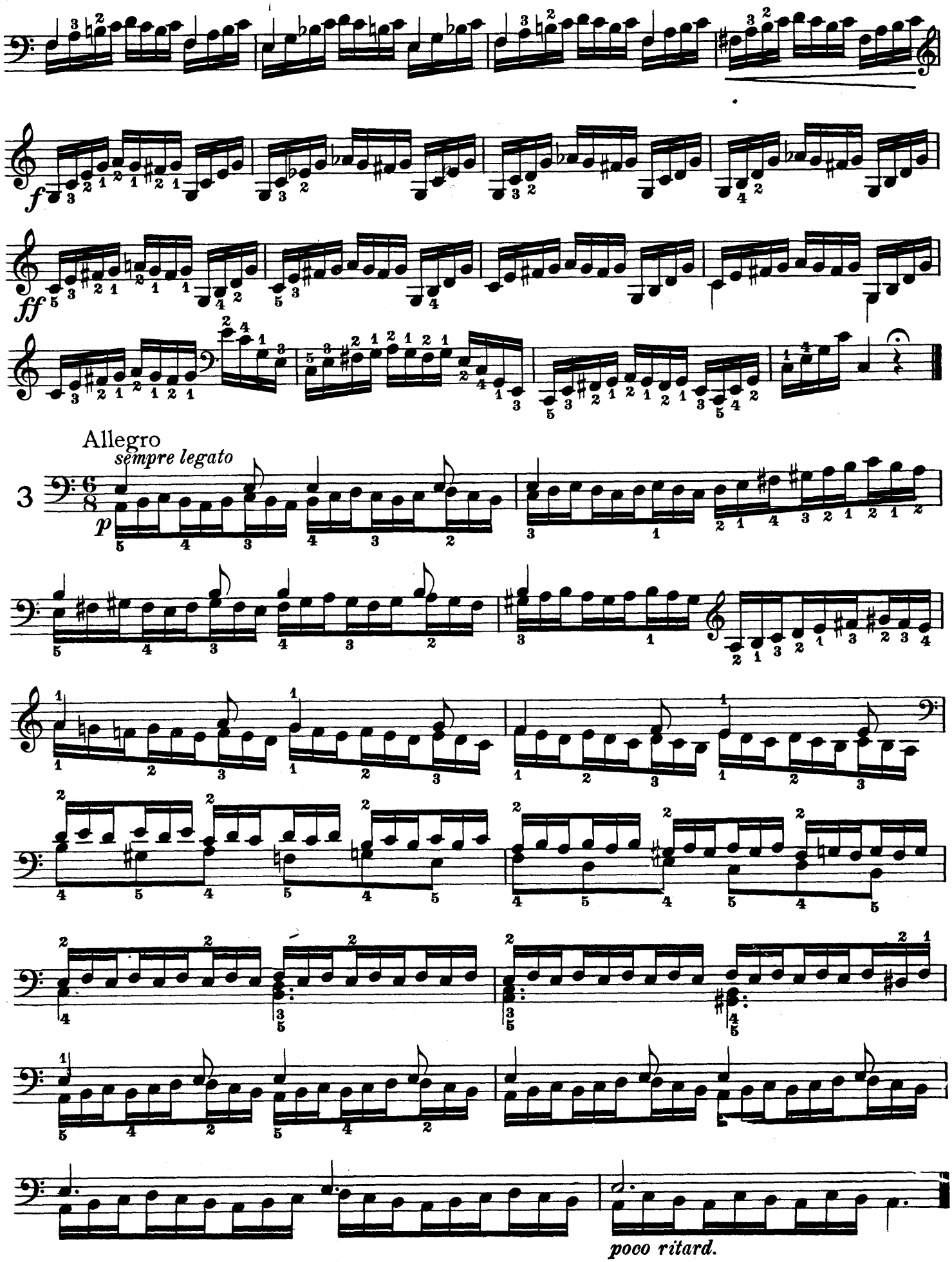
f
ff
Allegro
sempre legato
p
poco ritard.

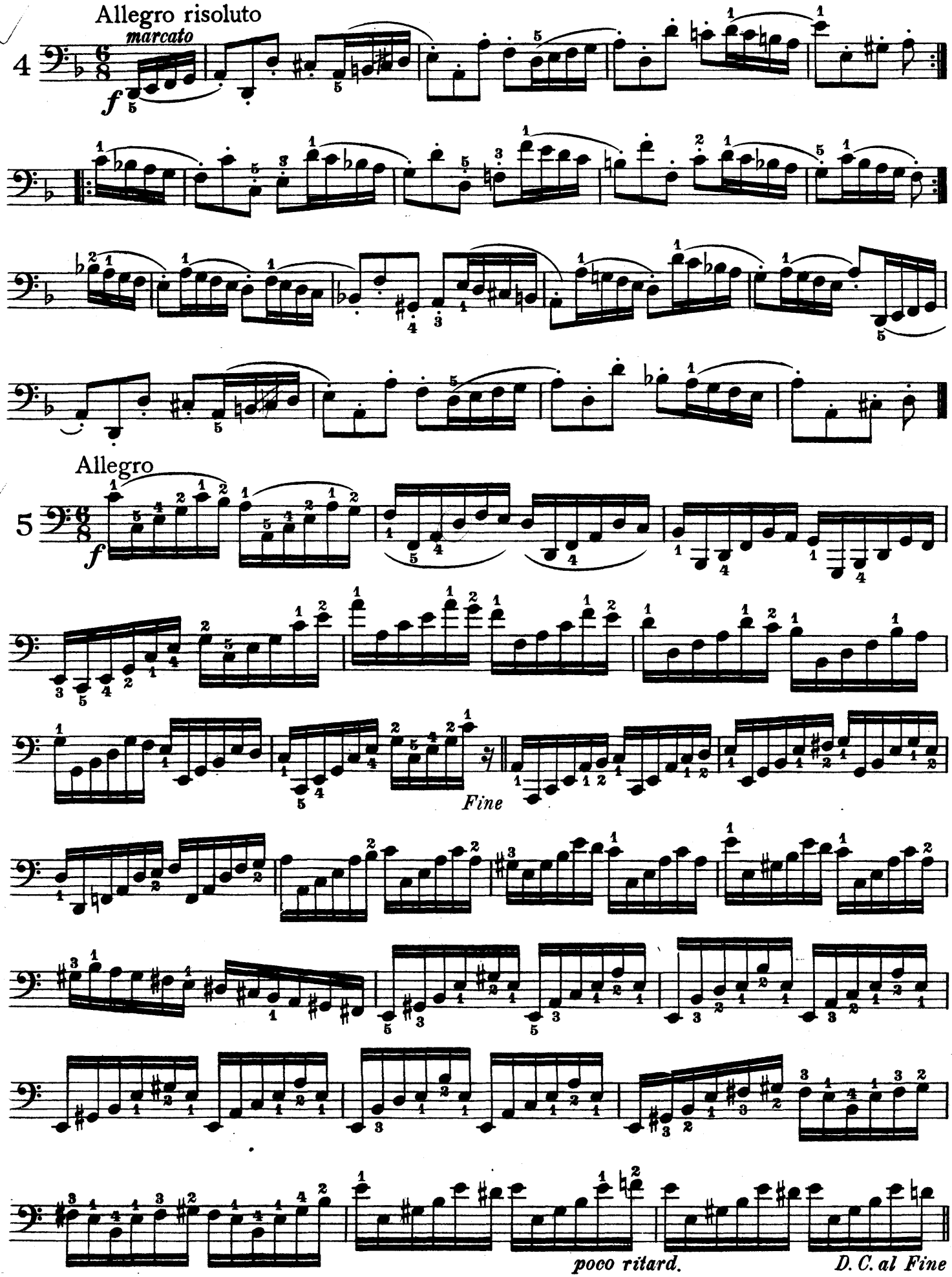
Allegro risoluto
marcato
f
4
Allegro
5
f
Fine
poco ritard.
D. C. al Fine

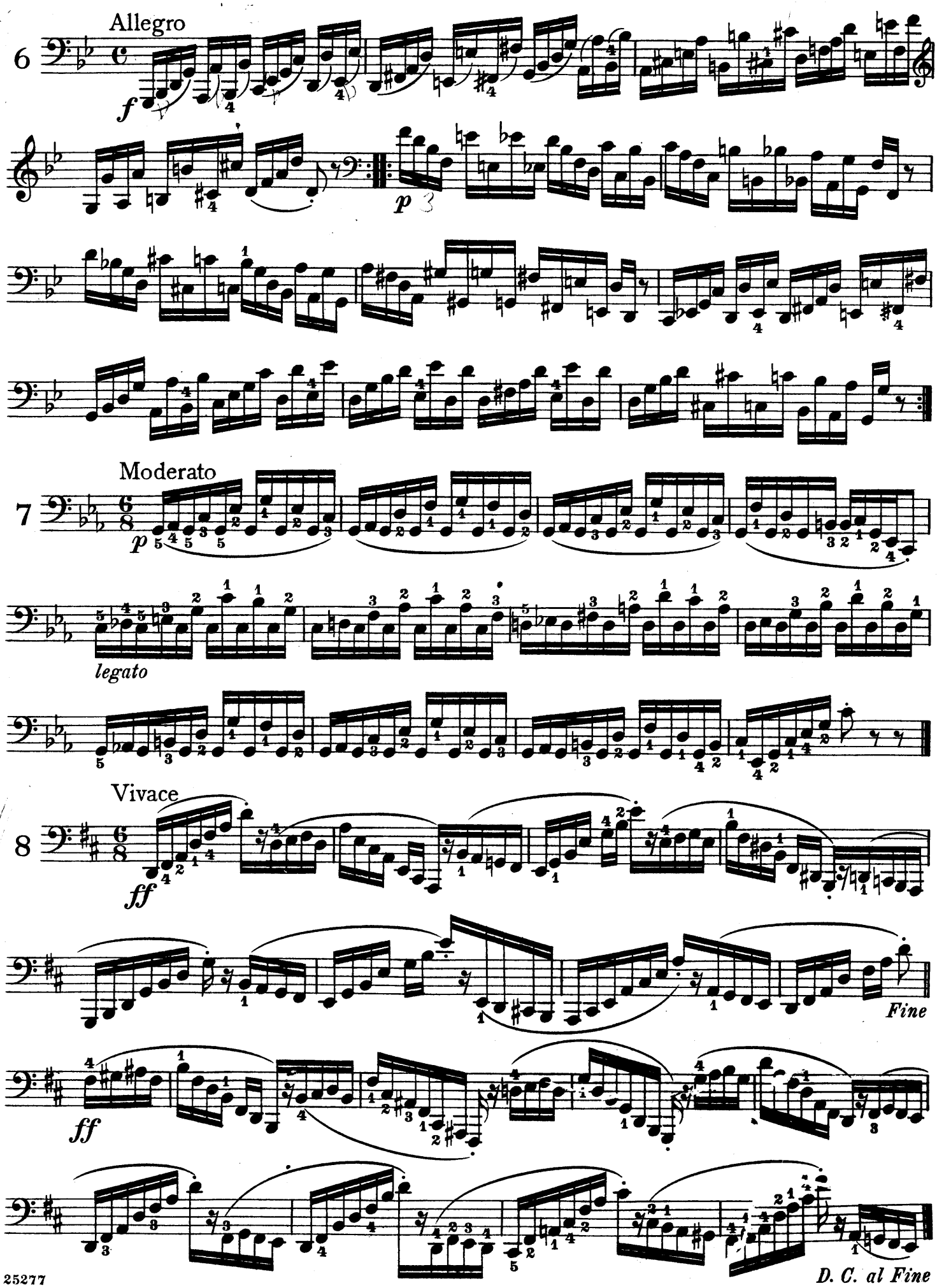
Allegro
6
f
p
Moderato
7
p
legato
Vivace
8
ff
Fine
ff
D. C. al Fine

Moderato cantabile

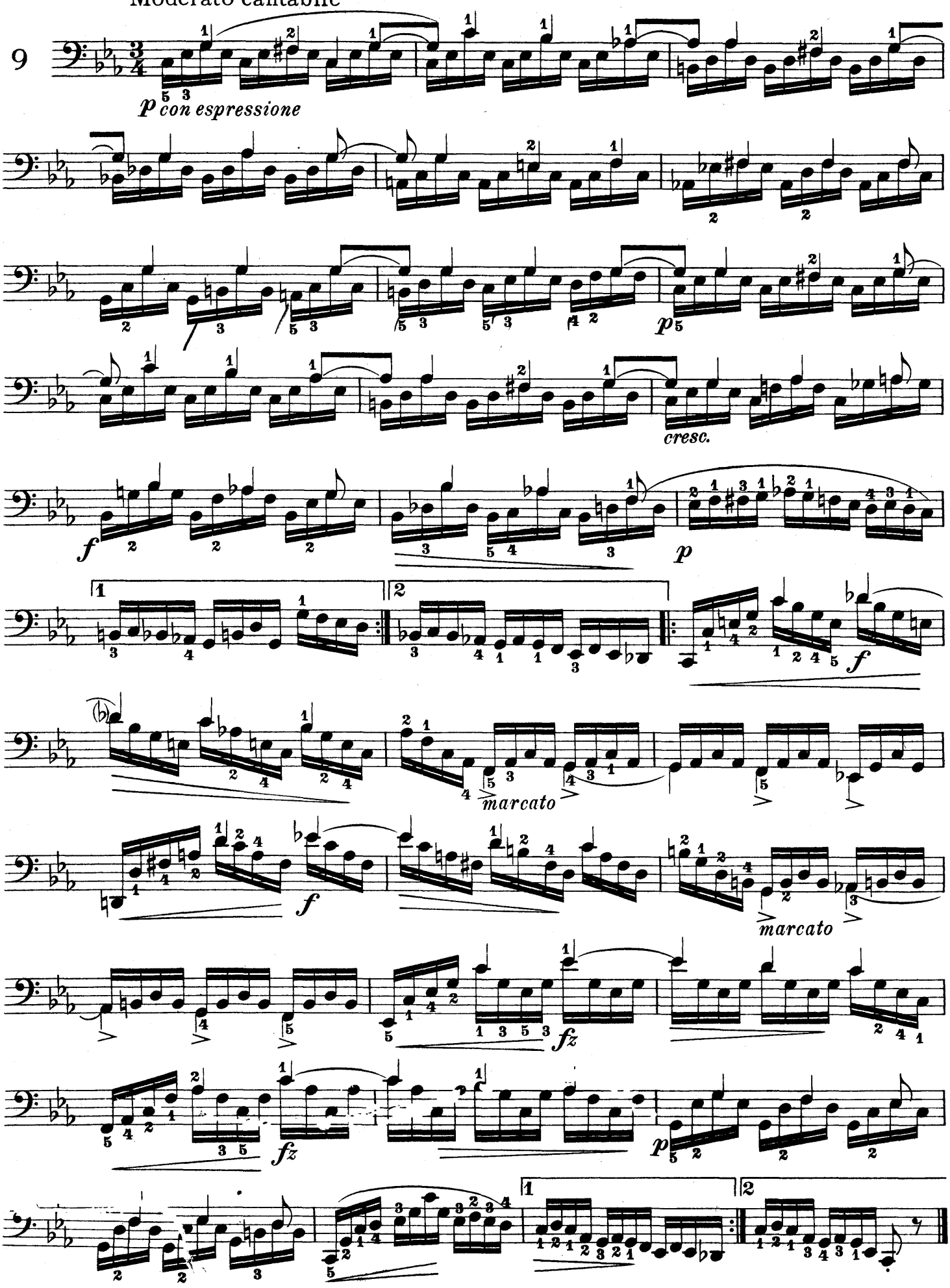

Allegro vivo

10

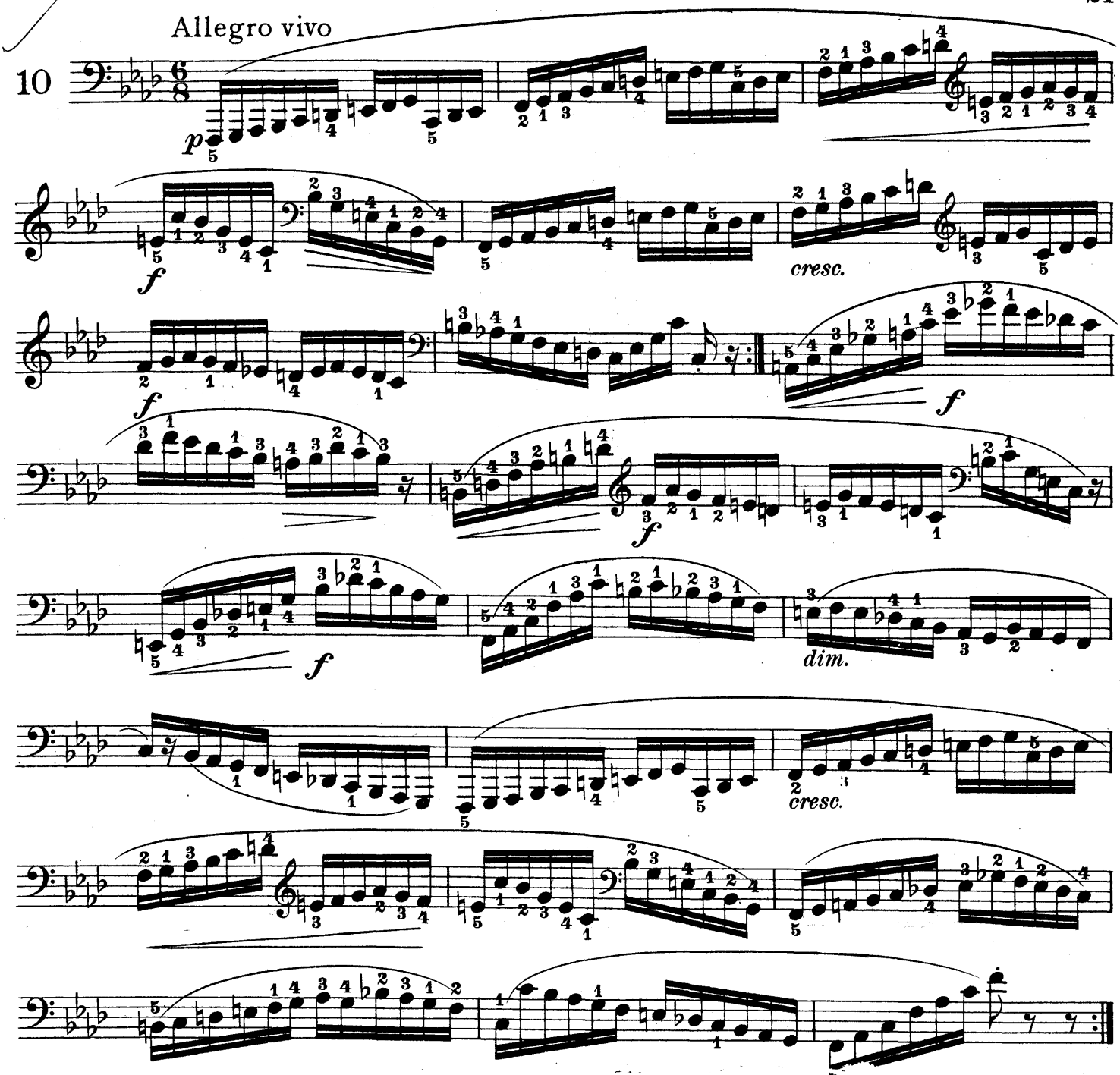

Choral
Andante

11

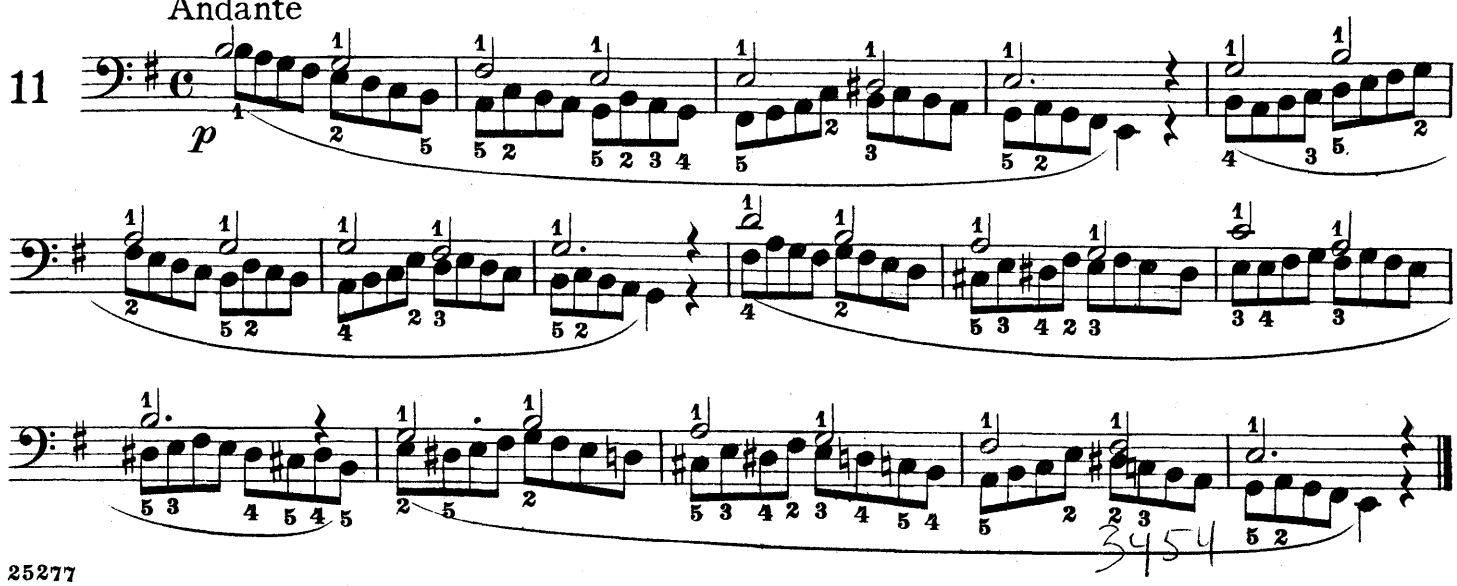

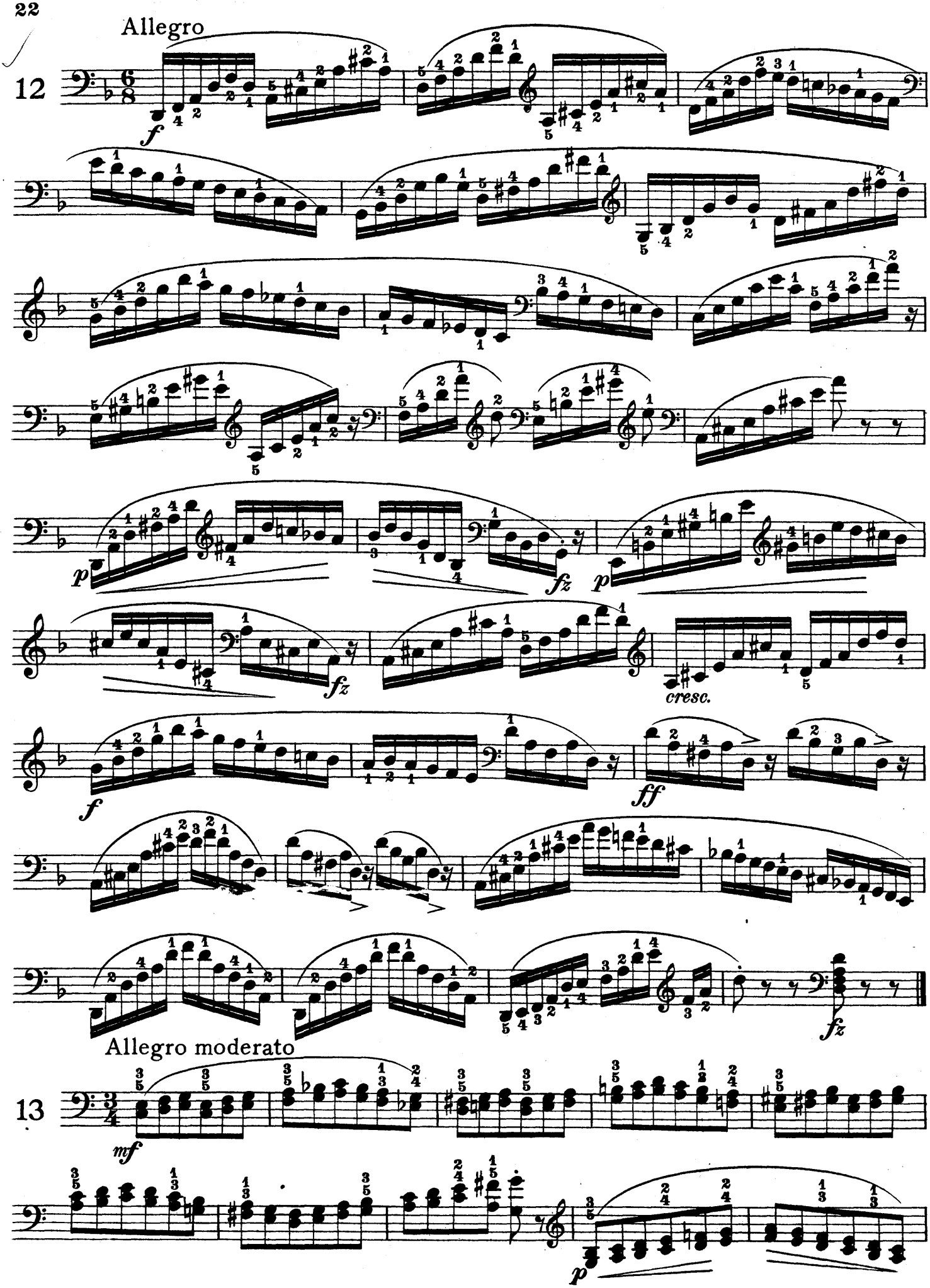
Allegro
12
f
p
fz
p
fz
cresc.
f
ff
fz
Allegro moderato
13
mf
p

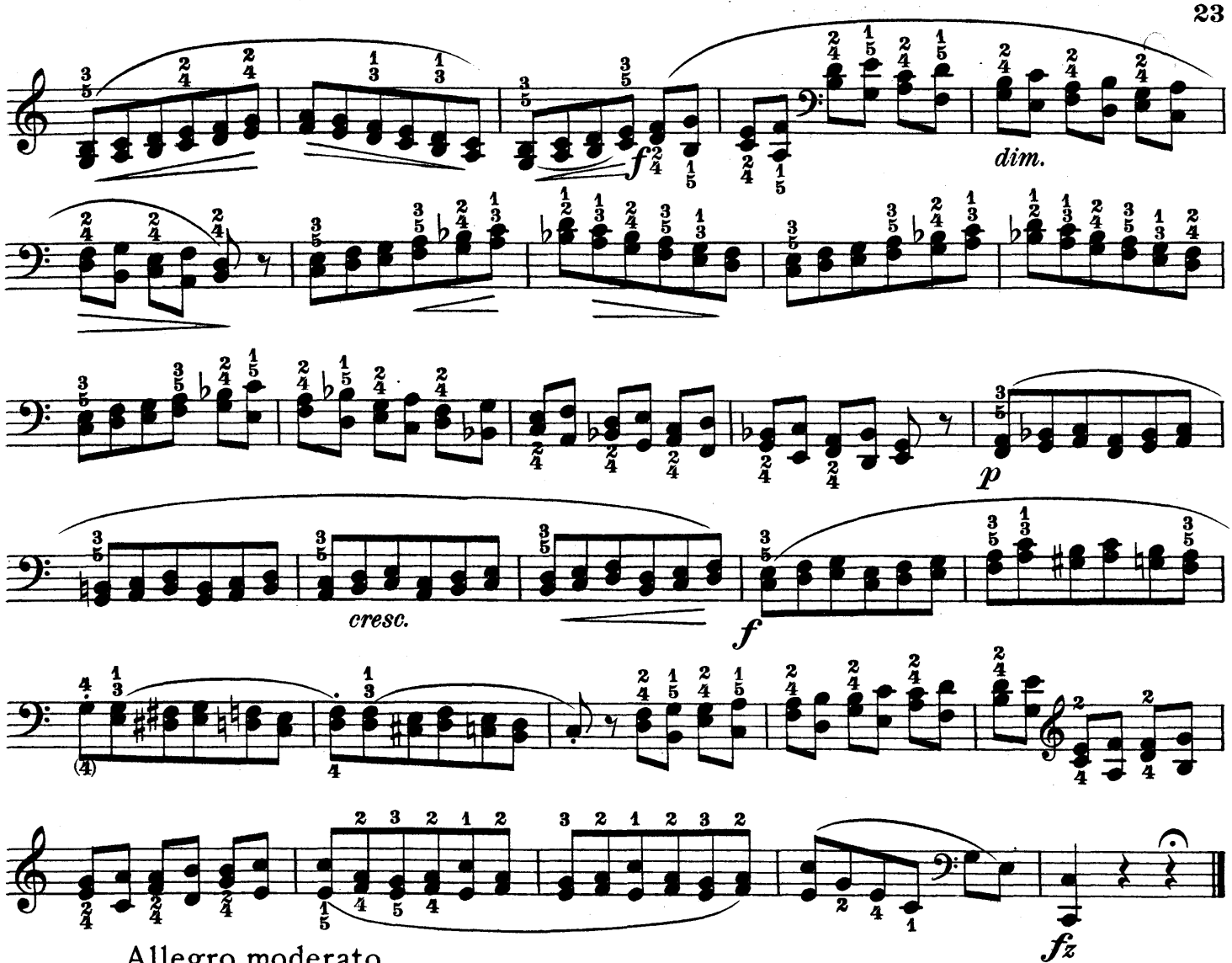

Allegro moderato

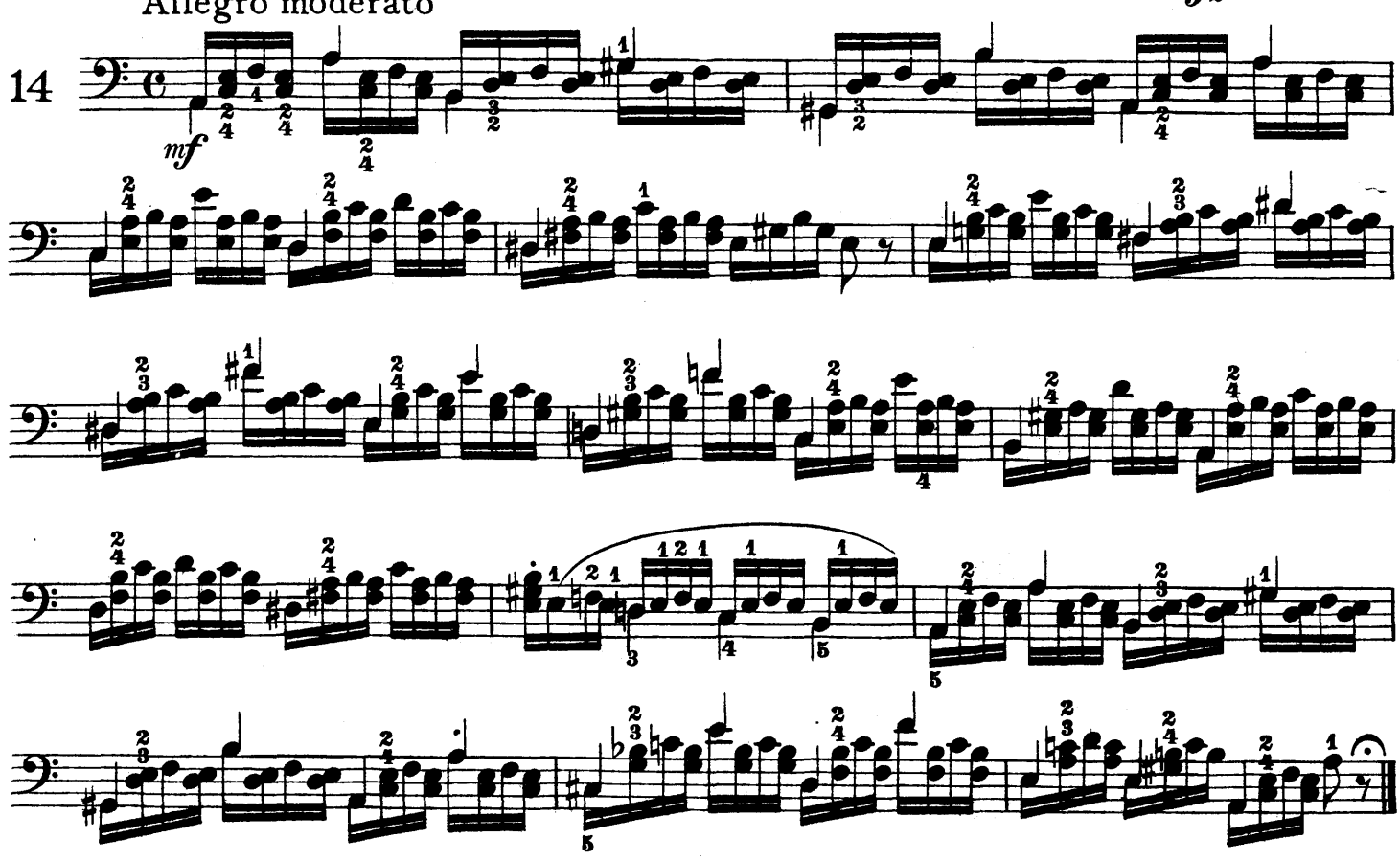

Allegro

15

p

ten.

sempre stacc.

1.

2.

dim.

Allegro risoluto

16

ff

fz *fz*

ff

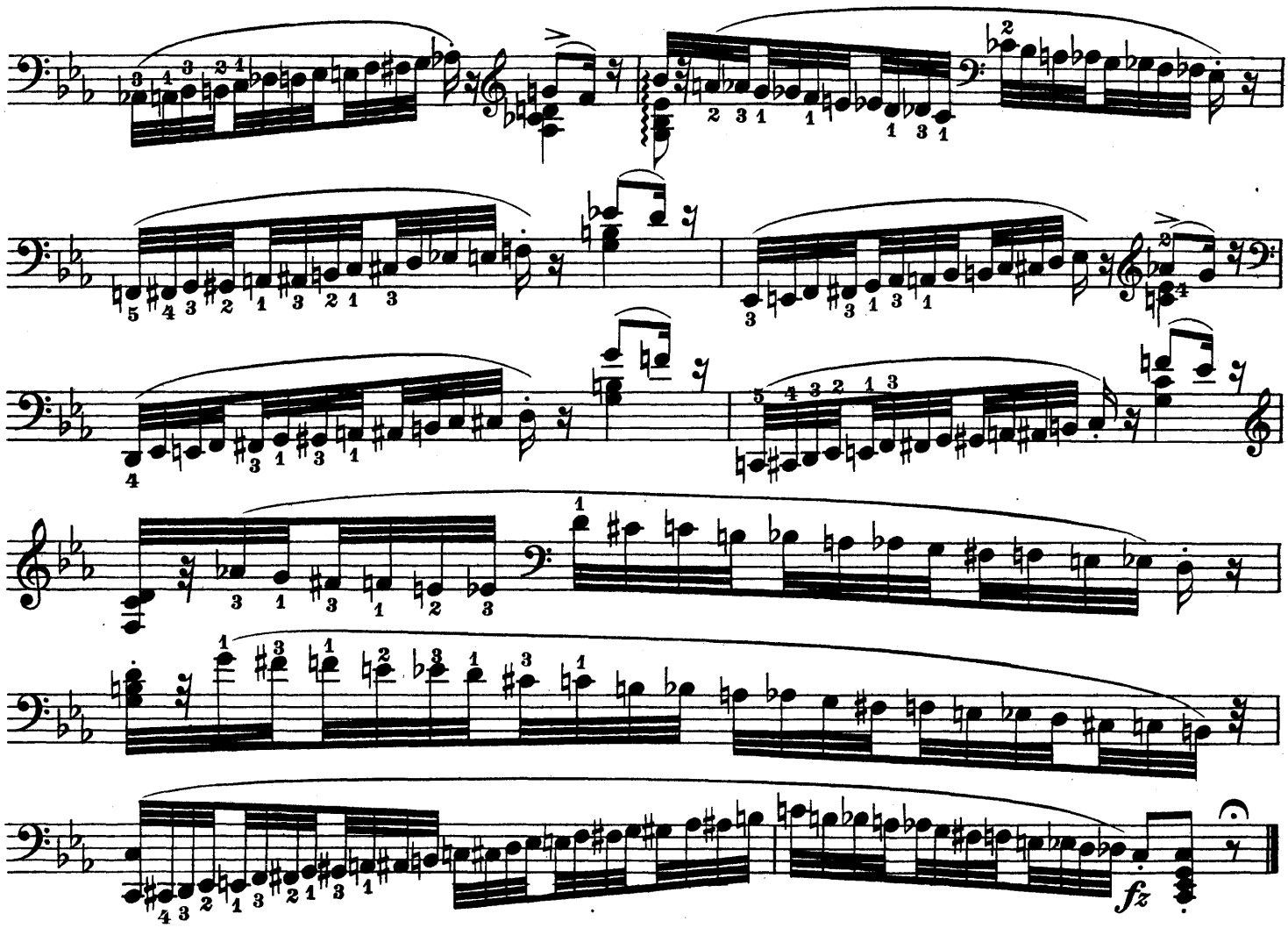

Moderato

17

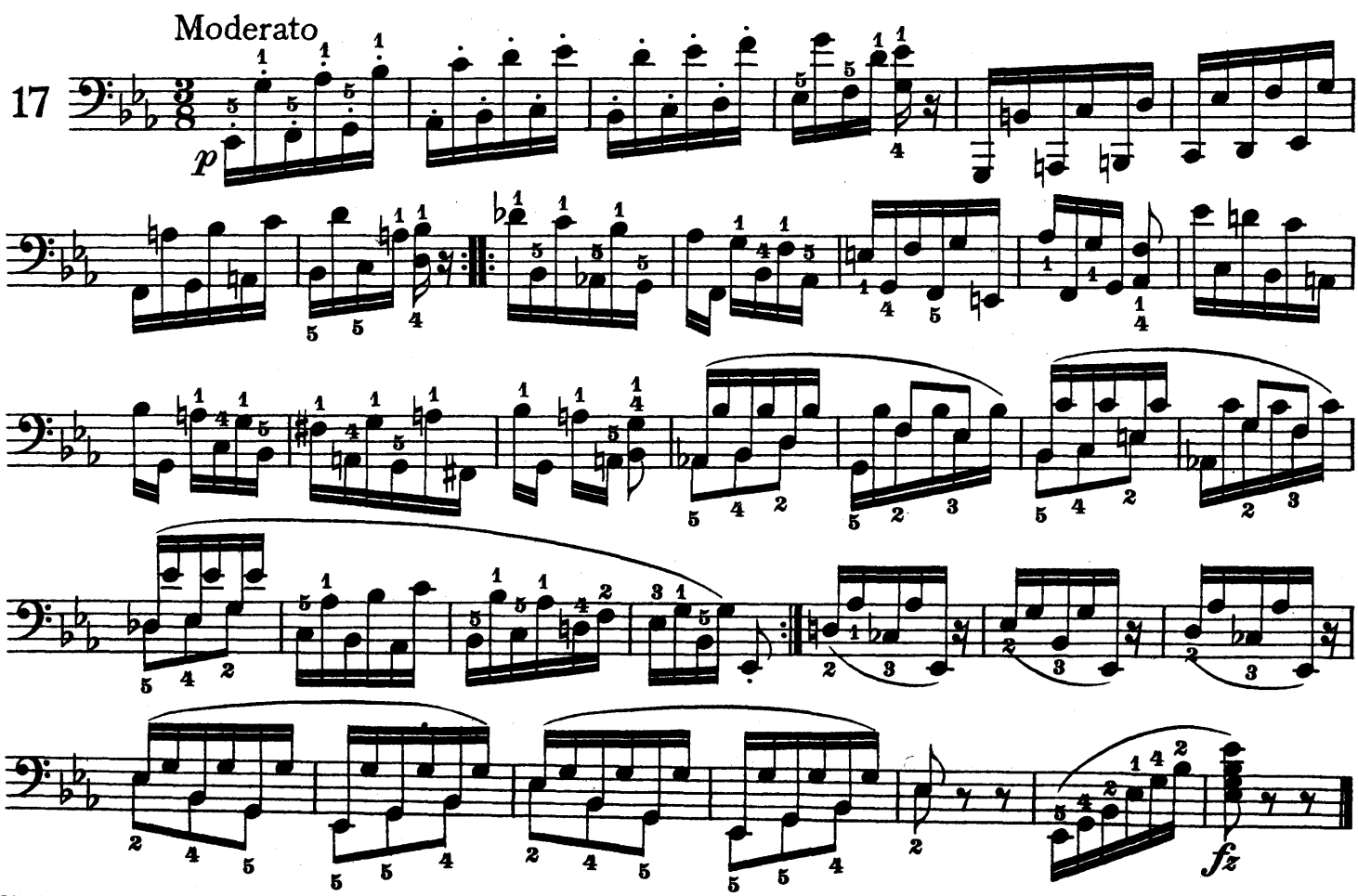

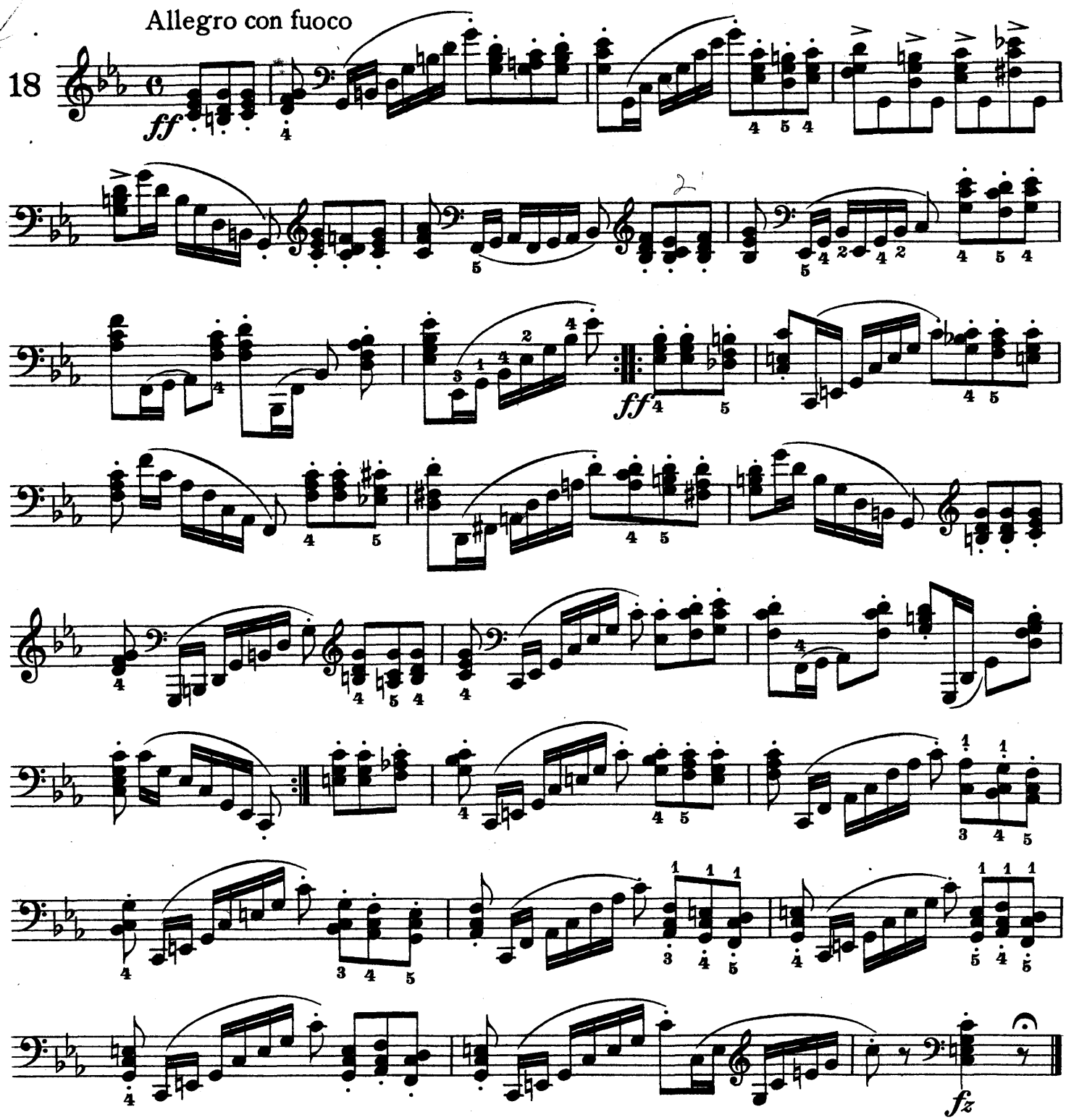
Allegro con fuoco
18
ff
ff
fz
Moderato
19
p

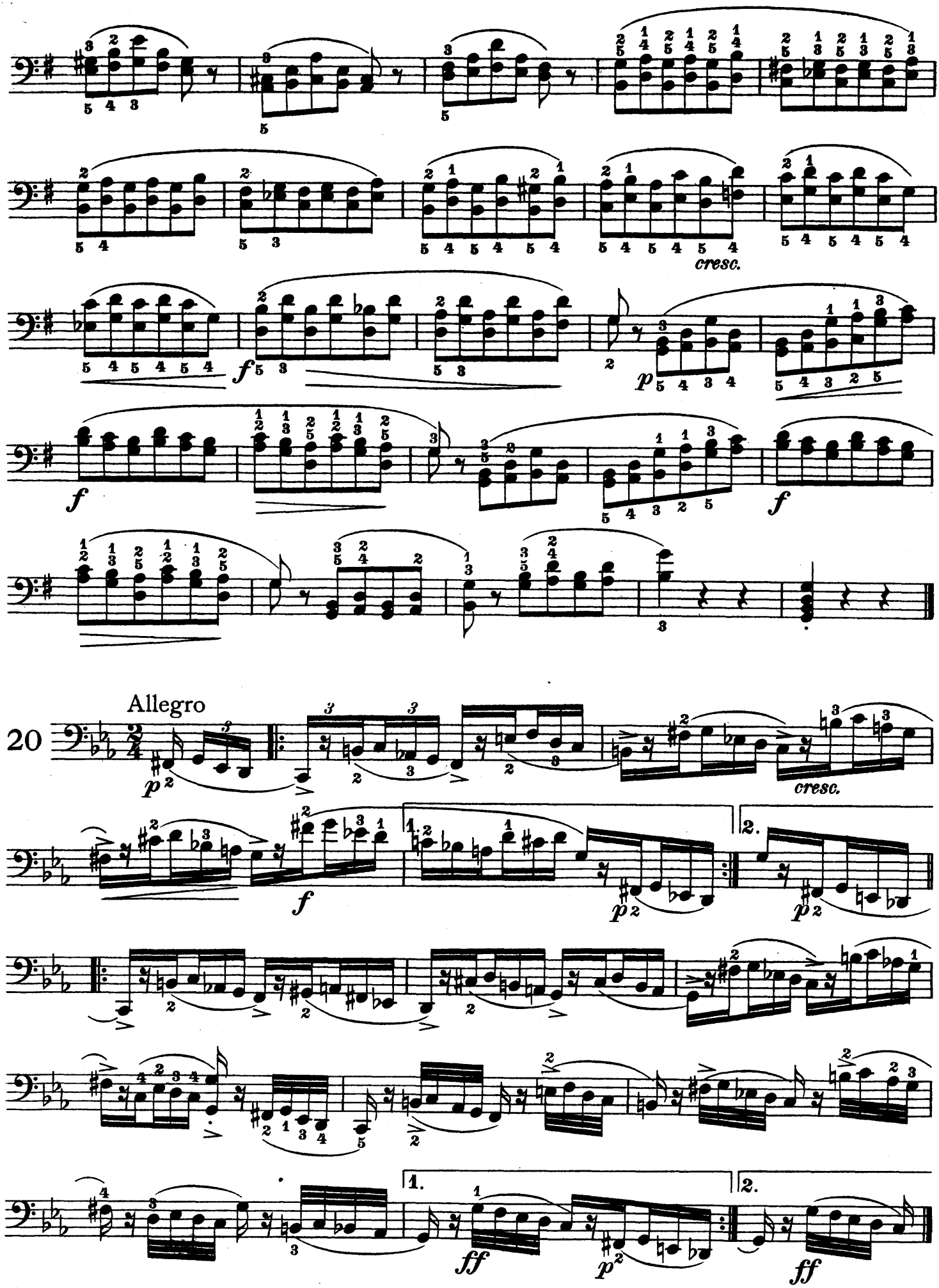
cresc.
Allegro
20
cresc.

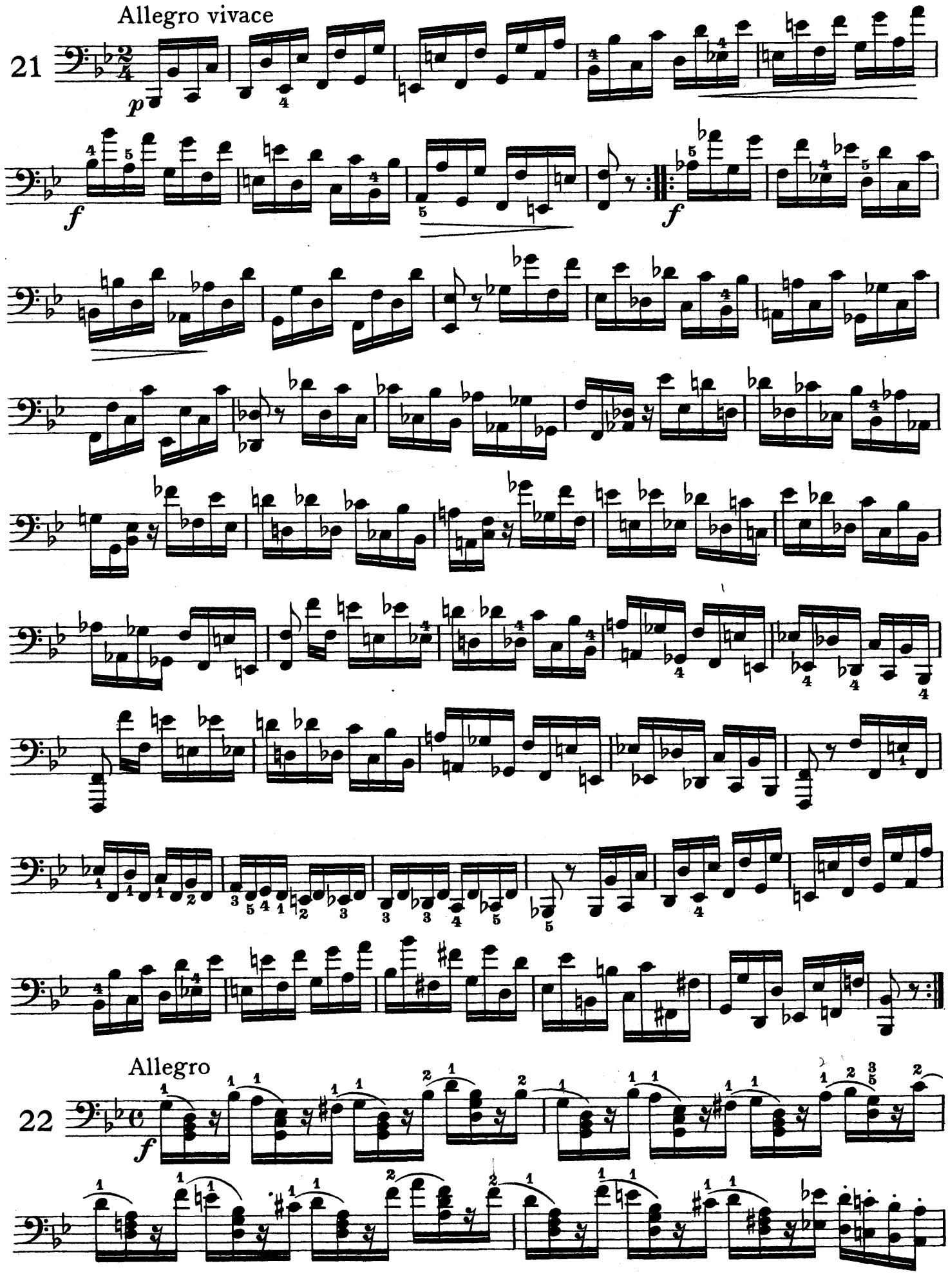
Allegro vivace
21
p
f
f
Allegro
22
f

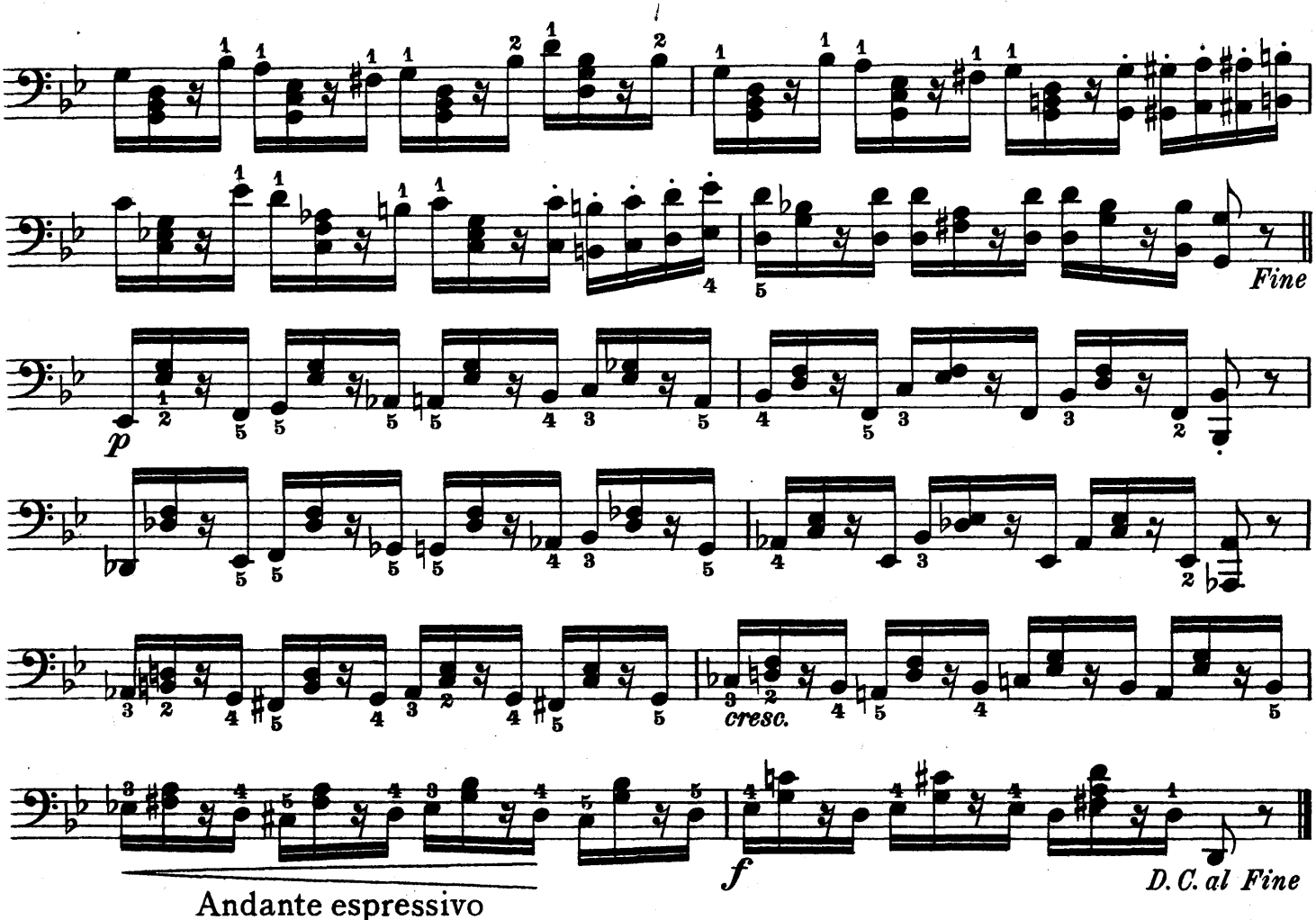

Andante espressivo

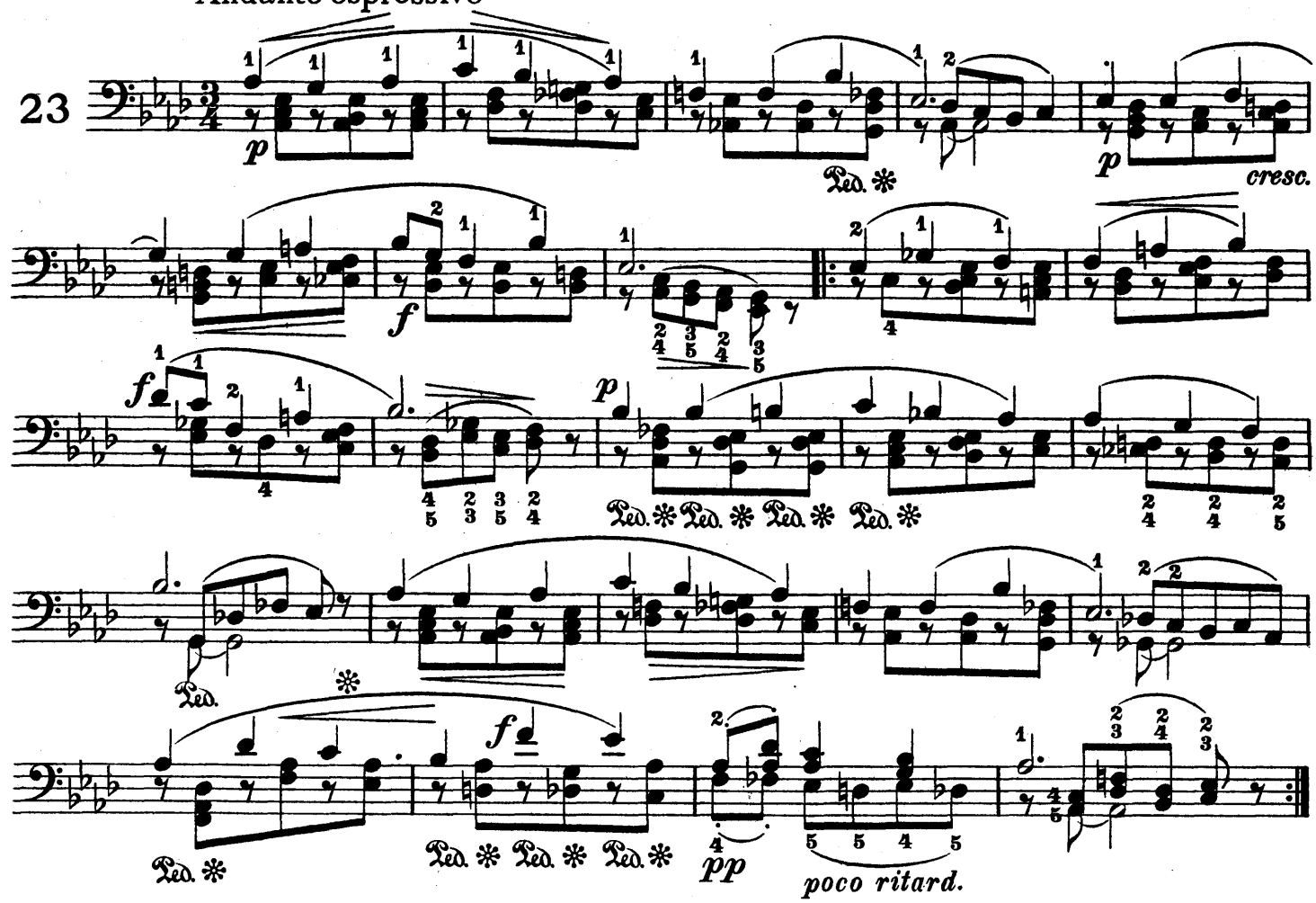

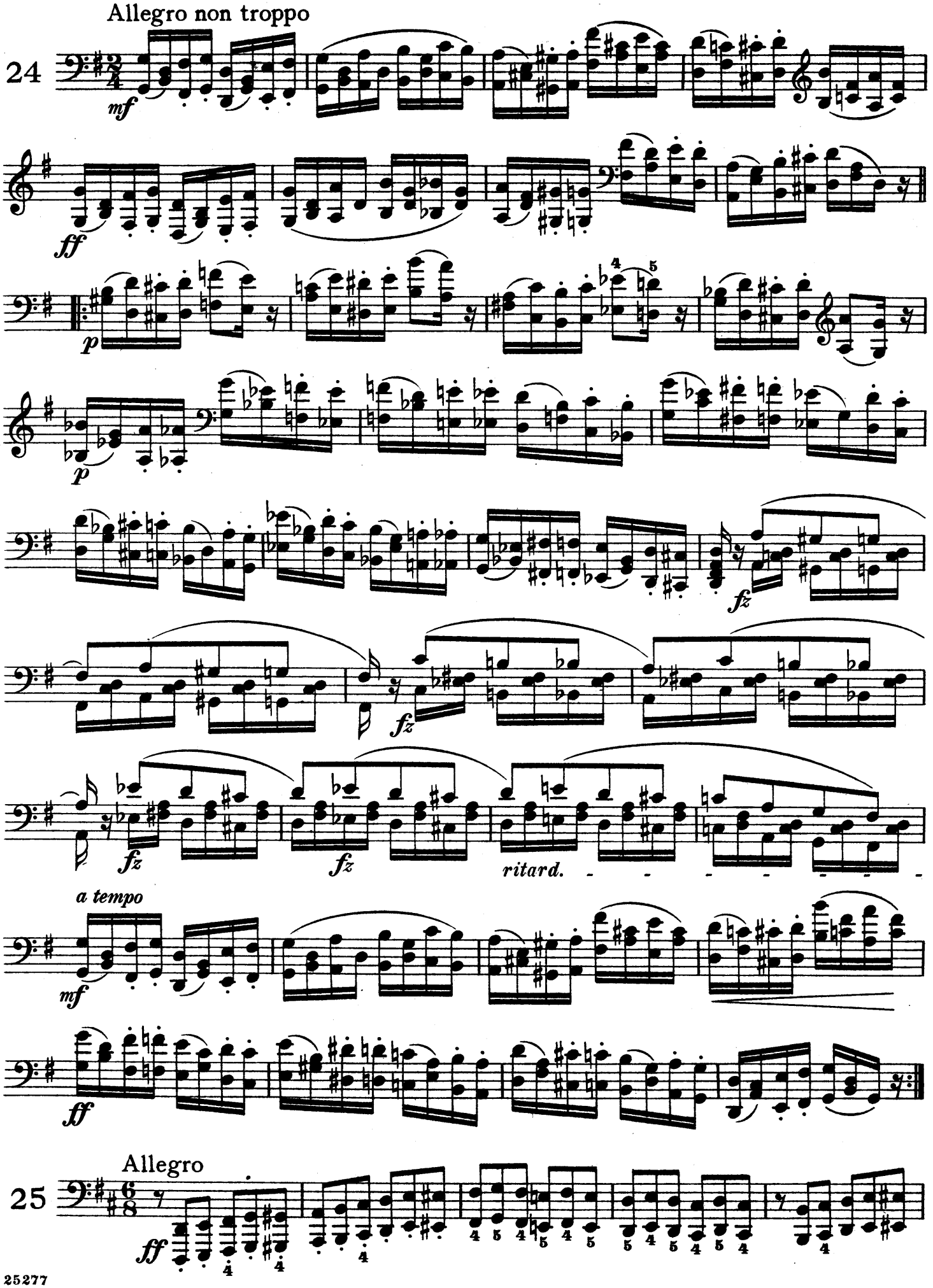
Allegro non troppo
24
mf
ff
p
p
fz
fz
fz
fz
ritard.
a tempo
mf
ff
Allegro
25
ff

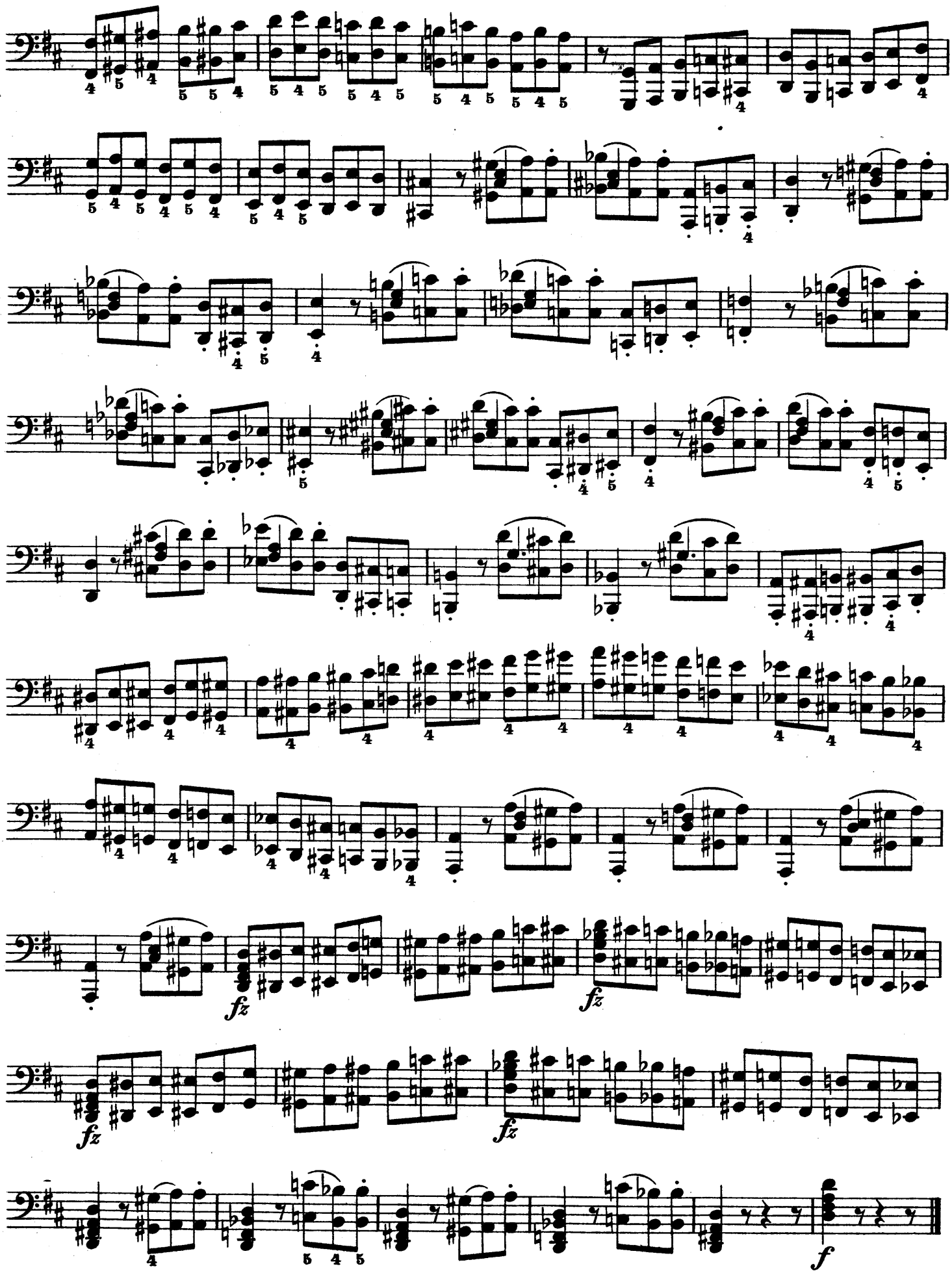

150098